

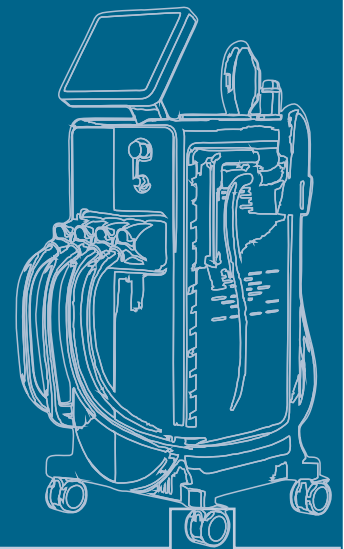

YOUR BEAUTY, OUR DUTY.

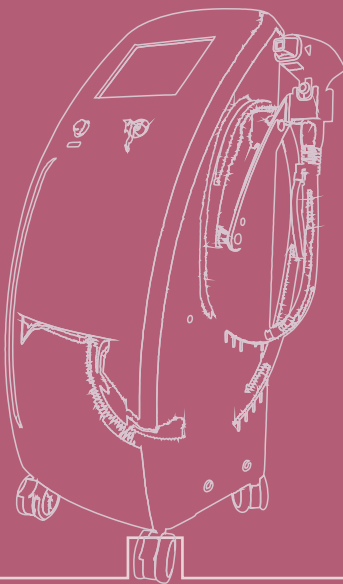

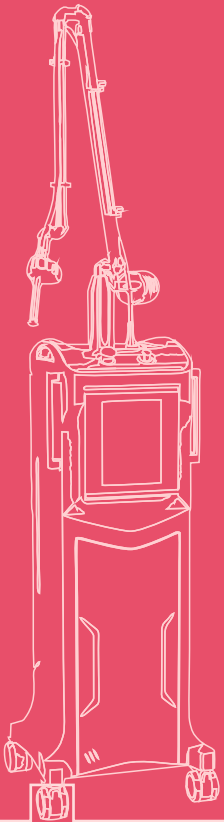

YOUR BEAUTY, OUR DUTY.

ABOUT US



Woxmen is one of the leading Manufacturer and distributor established in the year 2016, and counted amongst the Top 10 Skin Care Equipment Manufacturing Companies in Delhi. Our expertise in giving you a high-quality life by producing best in class Cosmetic and Beauty Equipment including diode laser machines, Pico Laser Machine, Excimer laser Machine, Ipl hair removal machine, Hifu machine, Shr Opt Ipl machine, Multifunctional Laser Machine, and so on. It's all because of his immense efforts and skills that our firm is moving ahead in such an extreme cutting-edge competition

We believe in giving the optimum quality products to the customers because quality is our top-most priority. To do so, we initiate by using premium-grade raw materials and cutting-edge technology, & the rest all relying upon the specialization of our professionals. We are second to none when it comes to delivering the best cosmetic & beauty devices, and machines.

With the customer-centric approach, we have been able to closely verify their needs. Get in touch with the Woxmen, if you are willing to acquire the best products from a reliable, and trustworthy firm. Get highly efficient devices at a decent price line.

CONTENT

MACHINE NAME	PAGE NOS.
RAYZR TW-LV	1-2
RAYZR LVB	3-4
RAYZR TW-LP	5-6
RAYZR LV PRO	7-8
ULTRA SPV	9-10
ULTRA FP	11-12
ULTRA FV	13-14
IRA SV	15-16
IRIS SP	17-18
IRIS FV	19-20
IRIS SV	21-22
DIANA SV	23-24
DIANA ADV	25-26
DIANA FV	27-28
COOLTRIM FV	29-30
COOLTRIM AV	31-32
COOLTRIM EMS	33-34
CALYSTA	35-36
WOX RF	37-38
WOX ARF	39-40
NEO 3D	41-42
NEO 4D	43-44
4D HIFU	45-46
GLAMi	47-48
EXCIMER MINI	49-50
AQUA AV	51-52
HYDRA RP	53-54
HYDRA SYNERGY +AV	55-56



YOUR BEAUTY, OUR DUTY.



RAYZR – LV is a 24 hours non-stop working device and a complete solution for hair removal. It is highly efficient and is one of the latest technologies with advanced cooling mechanisms. With a higher repetition rate and larger spot size, the device finishes its task quickly within a shorter period of time. Best suited for all skin types, Rayzr is user-friendly and easy to operate. Its lightweight feature enables the user to plug and play the device easily. Also, the device helps to get rid of the hairs on the body without any pain. The special features of the product include German-made cube stock, water flow sensor, USA cooling system and Sapphire crystal with a cooling tip.

TECHNICAL SPECIFICATIONS

OUTPUT POWER OF LASER	: 600W/800W
TRIPLE WAVELENGTH	: 755nm, 810nm, 1064nm
COOLING SYSTEM	: 2 TEC Cooling System + Air + Water
PROBE TEMPERATURE	: -5 deg Celcius to 0 deg Celcius
LED SCREEN	: 9.7" Touch Screen (V)
SPOT SIZE	: 14 X 14mm2
INTENSITY WITH FEQ	: 10 - 100J/cm2
ENERGY	: 40J/cm ²
PULSE DURATION	: 5-500ms
FREQUENCY	: 1 - 10Hz
VOLTAGE	: 220v 50Hz/110v 60Hz
NET WEIGHT	: 15 Kgs
MACHINE DIMENSIONS	: 38*35*98cm (V)
WARRANTY	: 2 Year

Sapphire Crystal with Cooling Tip



German Made Cube Stack

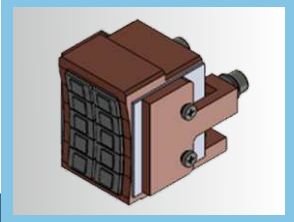

USA Cooling System & Water Flow Sensor



KEY FEATURES :

- ✓ Absolute pain free treatment with focused wavelength
- ✓ Highly efficient latest advanced cooling technology (2 TEC Cooling System + SLD + Water)
- ✓ Shorter treatment time with higher laser pulse (shots) repetition rate & larger spot size.
- ✓ Extremely long life, more than 50 million shots
- ✓ 24 hours non-stop working
- ✓ Best for Fitzpatrick skin types I to VI
- ✓ User friendly interface & easy to operate
- ✓ Plug & Play installation
- ✓ Laser Beam Shaping Patent
- ✓ Laser Chip from Germany

BEFORE & AFTER:

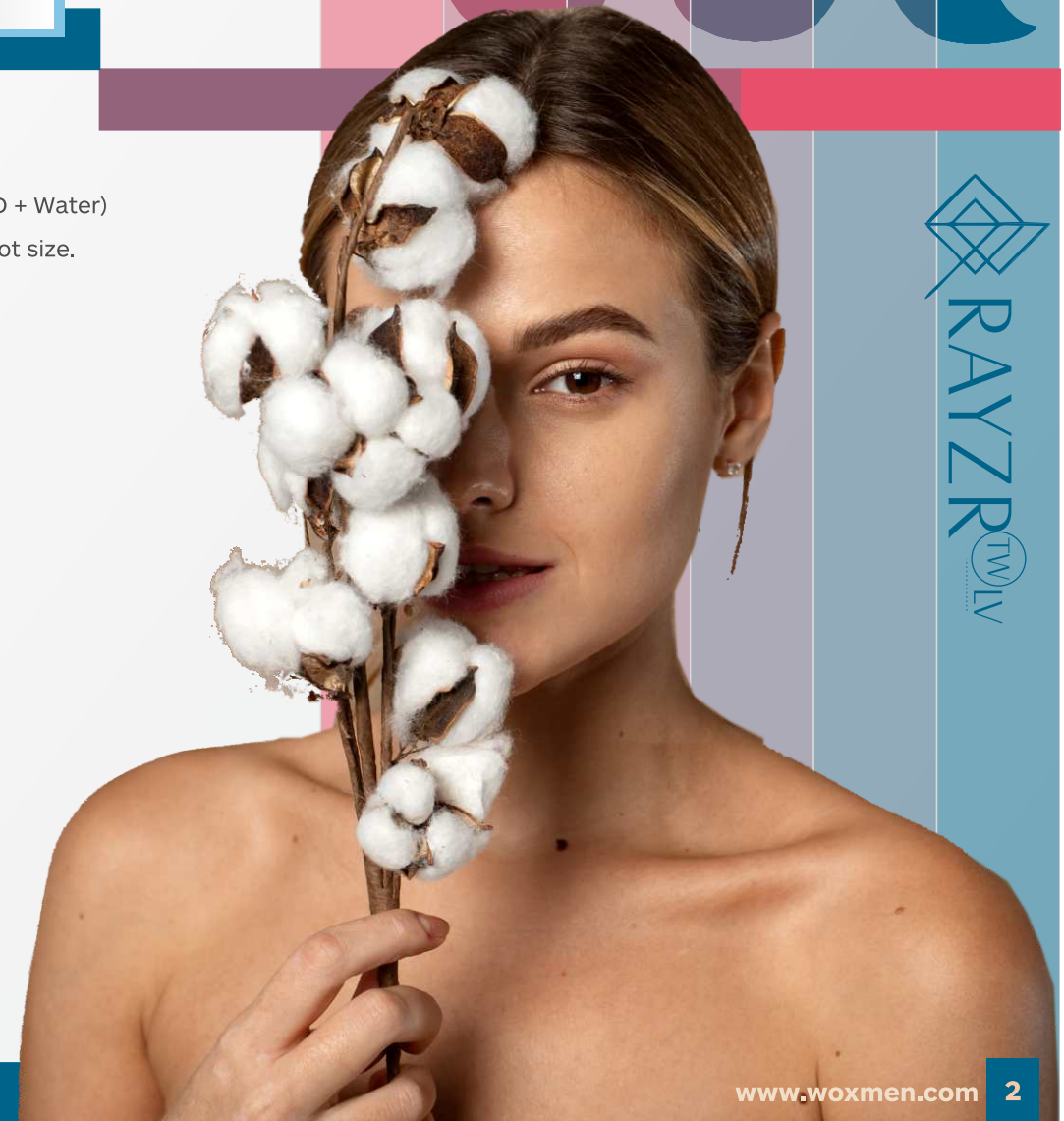
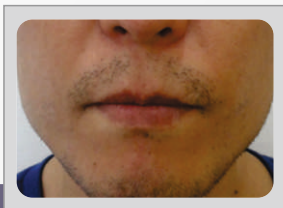
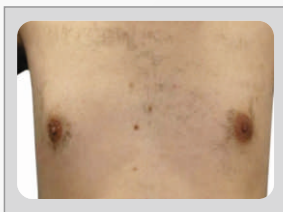
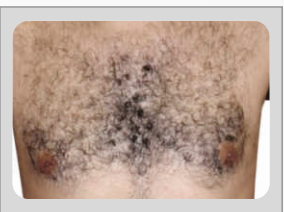



RAYZR LVB DIODE LASER (BIG SPOT SIZE)

RAYZR – LVB is an excellent solution for hair removal. This device is highly efficient in the latest advanced cooling technology and performs greatly within a short time. With the best results, the product is long-lasting and works for 24 hours on a non-stop basis and is suited for all types of skin. It is user-friendly and easy to use and is an effective pain-free treatment for its users.

TECHNICAL SPECIFICATIONS

OUTPUT POWER OF LASER	: 1200 W / 1800 W
WAVELENGTH	: 808 nm
COOLING SYSTEM	: 2 TEC Cooling System + SLD + Water
PROBE TEMPERATURE	: -5°C to 0°C
SPOT SIZE	: 14 X 23mm ²
INTENSITY WITH FEQ	: 1 - 100j/cm ²
PULSE DURATION	: 5-200ms
FREQUENCY	: 1 - 10Hz
VOLTAGE	: 220v 50Hz/110v 60Hz
NET WEIGHT	: 38Kgs
MACHINE DIMENSIONS	: 36*45*102cm
ENERGY	: 40J/cm ²
WARRANTY	: 2 Year

Sapphire Crystal with Cooling Tip



German Made Cube Stack

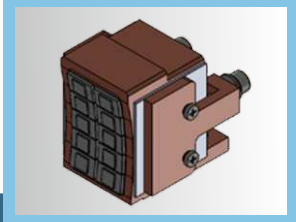

USA Cooling System
& Water Flow Sensor



KEY FEATURES :

- ✓ Absolute pain free treatment with focused wavelength (808nm)
- ✓ Highly efficient latest advanced cooling technology (2 TEC Cooling System + SLD + Water)
- ✓ Shorter treatment time with higher laser pulse (shots) repetition rate & larger spot size.
- ✓ Extremely long life, more than 50 million shots
- ✓ 24 hours non-stop working
- ✓ Best for Fitzpatrick skin types I to VI
- ✓ User friendly interface & easy to operate
- ✓ Plug & Play installation
- ✓ Laser Beam Shaping Patent
- ✓ Laser Chip from Germany

BEFORE & AFTER:

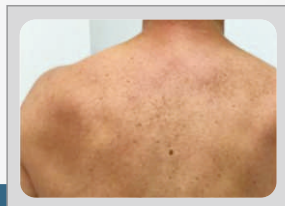
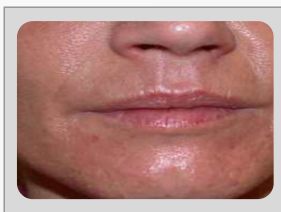
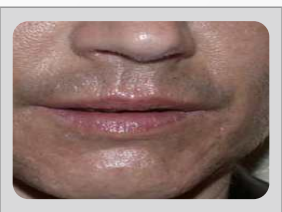

RAYZR
LMB

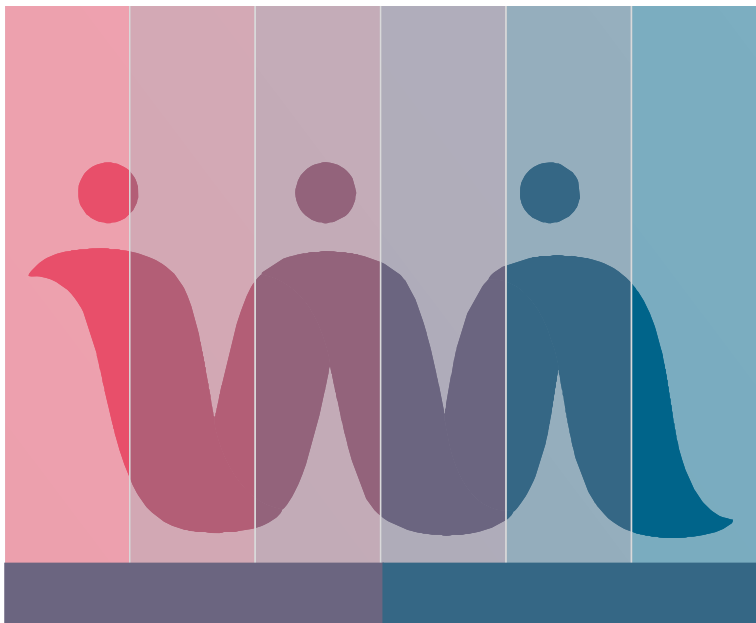

Rayzr - TW-LP is an absolute pain-free treatment for those who want to get rid of their body hair. Having Sapphire Crystal cooling tip, the product has a German-made diode source that works in a user-friendly way. Its efficient Japanese cooling system and water flow sensor is quick to finish the process within a shorter period of time. Moreover, it's best for Fitzpatrick skin types from I to VI. This product can be installed easily. Due to its lightweight, it can be plugged and operated efficiently.

TECHNICAL SPECIFICATIONS

OUTPUT POWER OF LASER	: 600W / 800W
TRIPLE WAVELENGTH	: 755 nm, 810 nm, 1064 nm
COOLING SYSTEM	: TEC Cooling + SLD System
SPOT SIZE	: 14x14 mm ²
INTENSITY	: 1-100 J/cm ²
PULSE DURATION	: 5-200 ms
FREQUENCY	: 1-10 Hz
VOLTAGE	: 220V 50Hz / 110V 60Hz
NET WEIGHT	: 15 Kgs
MACHINE DIMENSIONS	: 50x40x26cm
ENERGY	: 40J/cm ²
WARRANTY	: 2 Year



Sapphire Crystal With Cooling Tip

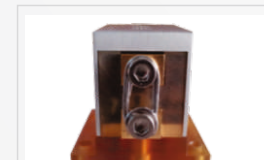

German made Diode Source

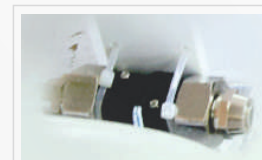

Japanese Cooling System
& Water Flow Sensor

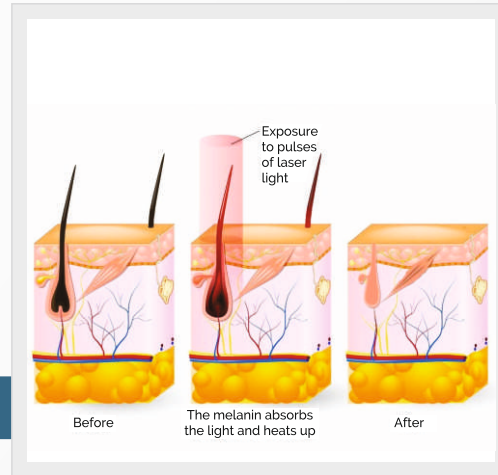

KEY FEATURES :

- ✓ Absolute pain free treatment with focused wavelength (808nm)
- ✓ Highly efficient latest advanced cooling technology (2 TEC Cooling System + SLD + Water)
- ✓ Shorter treatment time with higher laser pulse (shots) repetition rate & larger spot size.
- ✓ Extremely long life, more than 50 million shots
- ✓ 24 hours non-stop working
- ✓ Best for Fitzpatrick skin types I to VI
- ✓ User friendly interface & easy to operate
- ✓ Plug & Play installation
- ✓ Laser Beam Shaping Patent
- ✓ Laser Chip from Germany

BEFORE & AFTER:

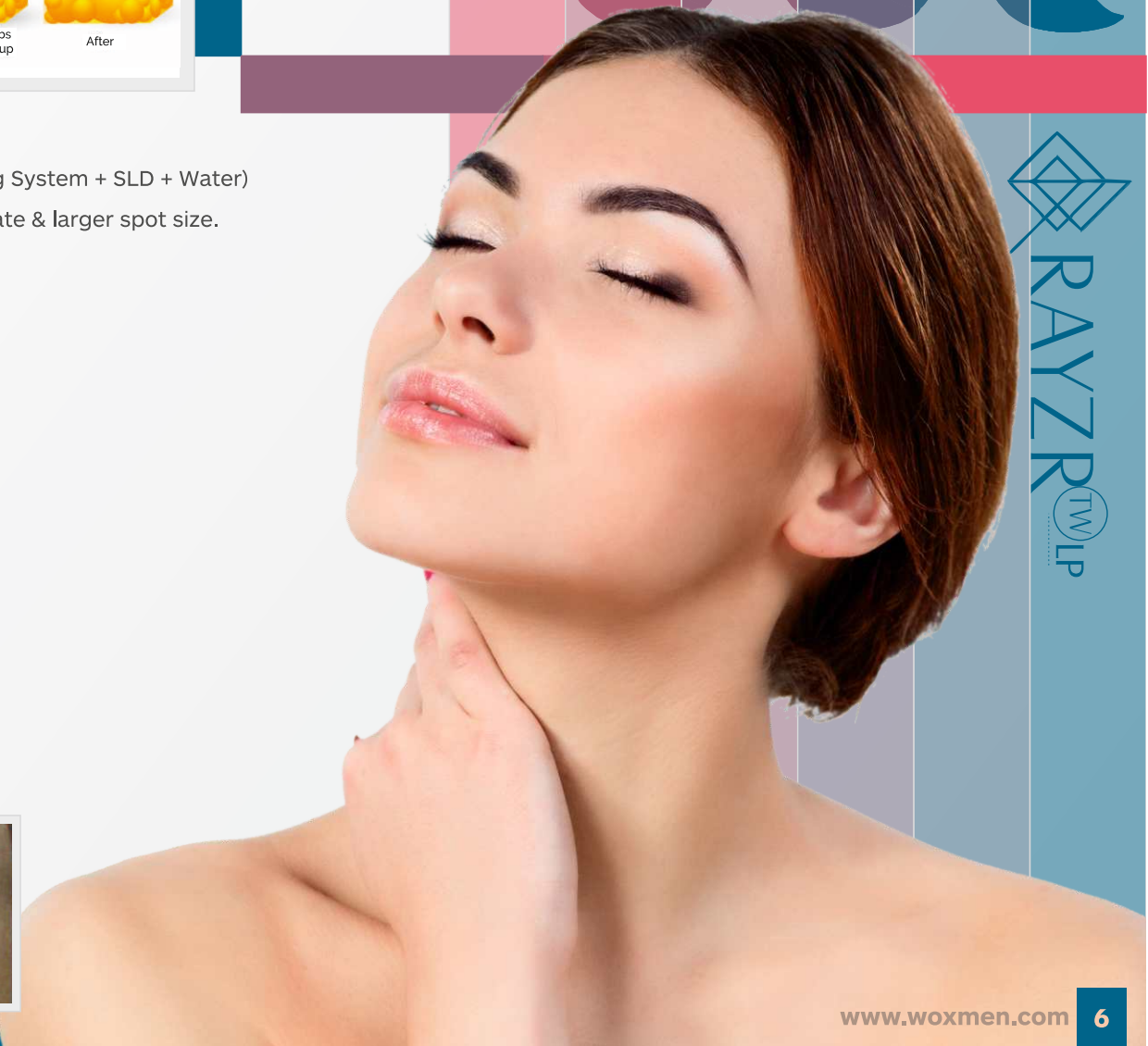
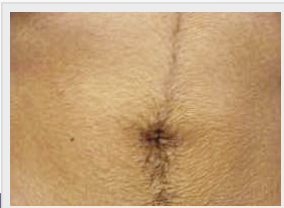
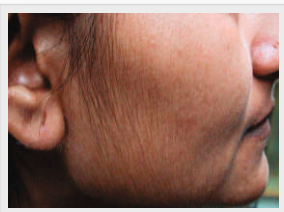



RAYZR LV-PRO DIODE LASER (BIG SPOT SIZE)

RAYZR – LV PRO is an excellent solution for hair removal. This device is highly efficient in the latest advanced cooling technology and performs greatly within a short time. With the best results, the product is long-lasting and works for 24 hours on a non-stop basis and is suited for all types of skin. It is user-friendly and easy to use and is an effective pain-free treatment for its users.

TECHNICAL SPECIFICATIONS

OUTPUT POWER OF LASER	: 1200 W / 1800 W
WAVELENGTH	: 808 nm
COOLING SYSTEM	: 2 TEC Cooling System + SLD + Water
PROBE TEMPERATURE	: -5°C to 0°C
SPOT SIZE	: 14 X 23mm ²
INTENSITY WITH FEQ	: 1 - 100j/cm ²
PULSE DURATION	: 5-200ms
FREQUENCY	: 1 - 10Hz
VOLTAGE	: 220v 50Hz/110v 60Hz
NET WEIGHT	: 38Kgs
MACHINE DIMENSIONS	: 36*45*102cm
ENERGY	: 40J/cm ²
WARRANTY	: 2 Year

Sapphire Crystal with Cooling Tip



German Made Cube Stack

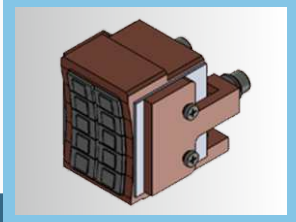

USA Cooling System
& Water Flow Sensor



KEY FEATURES :

- ✓ Absolute pain free treatment with focused wavelength (808nm)
- ✓ Highly efficient latest advanced cooling technology (2 TEC Cooling System + SLD + Water)
- ✓ Shorter treatment time with higher laser pulse (shots) repetition rate & larger spot size.
- ✓ Extremely long life, more than 50 million shots
- ✓ 24 hours non-stop working
- ✓ Best for Fitzpatrick skin types I to VI
- ✓ User friendly interface & easy to operate
- ✓ Plug & Play installation
- ✓ Laser Beam Shaping Patent
- ✓ Laser Chip from Germany

BEFORE & AFTER:

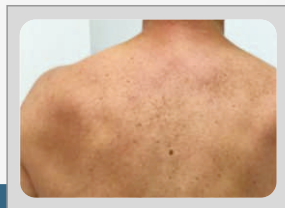
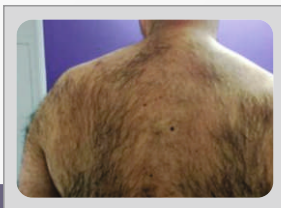
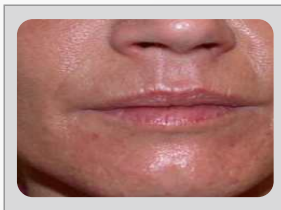
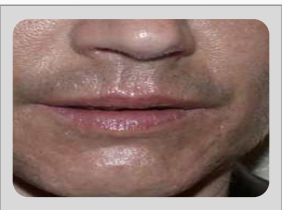

RAYZR
LV-PRO



SUPER OPT IPL

ULTRA – SPV is a fast hair removal device for removing unwanted hair from your body. It contains a powerful supply of energy for big spot sizes and thus, is more efficient and effective. The device comprises a standard configuration of two handpieces that are used for hair removal and rejuvenation. Combining the features of IPL and laser in one machine, the product offers patients with good comfort and the best results. Its applications include IPL painless fast hair removal, Optimal Pulse Technology fast skin rejuvenation, skin tightening, face lifting/ dark circles and blood vessels removal.

TECHNICAL SPECIFICATIONS

SCREEN	8 Inch Color Touch Screen
TREATMENT ITEMS	Hair Removal / Skin Rejuvenation
HANDPIECE	Hair Removal Handpiece (one) Skin Rejuvenation Handpiece (one)
HANDPIECE CONNECTION	Fast Connected
LIGHT SOURCE	Intense Pulsed Light (IPL)
CRYSTAL MATERIAL	Imported Sapphire
SPECTRUM	480/530/560/640/690-1200
SPOT SIZE	50mm×10mm /40mm×8mm
WORK MODES	IPL SHR + OPT
SHOT FREQUENCY OF FHR AND FSR	1~10Hz
DELAY BETWEEN CONTINUOUS SHOTS OF HR & SR	2s
LIGHT PULSE NUMBER	IPL 1-10ms, SHR 1-15ms
PROTECTION AGAINST ELECTRIC SHOCK	I Class, BF Type
POWER SUPPLY	AC220V±10%, 50Hz±1Hz / AC110V±10%?60Hz±1Hz
RATED INPUT POWER	1700VA
NET WEIGHT	50kg
GROSS WEIGHT	75kg
EQUIPMENT PHYSICAL DIMENSION	Length 420mm × Width 450mm × Height 1060mm
INDEX OF TEMPERATURE RISE	Room Temperature 30°C, 3Hz, 10J/cm2 could continuous work
PACKAGE SIZE	Length 545mm × Width 550mm × Height 1130mm

Probe Attachment



Hand Probe



Cooling Probe



KEY FEATURES :

- ✓ Fast hair removal combining feature of IPL and laser in one machine
- ✓ Big spot size with stable energy output makes treatment more efficient and effective.
- ✓ Powerful power supply guarantee the same energy output of every single pulse.
- ✓ Standard configuration of two hand pieces used for fast hair removal and rejuvenation.
- ✓ Hand probe cooling effect keeps patient comfortable during entire treatment.

SCOPE OF TREATMENT

- ➡ IPL Painless Fast Hair removal
- ➡ Optimal Pulse Technology Fast Skin Rejuvenation
- ➡ Epidermal Removal / Skin Tightening
- ➡ Vascular Removal / Face Lifting / Dark Circles
- ➡ Blood Vessels Removal

BEFORE & AFTER:

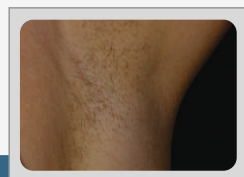
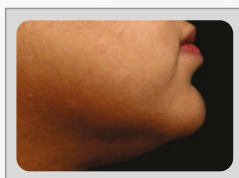
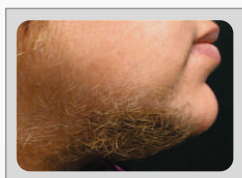

Ultravox





SUPER OPT IPL



ULTRA – FP is a fast hair removal device for removing unwanted hair from your body. It contains a powerful supply of energy for big spot sizes and thus, is more efficient and effective. The device comprises a standard configuration of two handpieces that are used for hair removal and rejuvenation. Combining the features of IPL and laser in one machine, the product offers patients with good comfort and the best results. Its applications include IPL painless fast hair removal, Optimal Pulse Technology fast skin rejuvenation, skin tightening, face lifting/ dark circles and blood vessels removal.

TECHNICAL SPECIFICATIONS

WAVELENGTH (SPECTRUM)	: 650-950nm(SHR), 590-950nm(VR), 530-950nm(SR)
ENERGY DENSITY (FLUENCE)	: 1-50J/cm ²
SPOT SIZE	: 15X50mm ² (SHR), 12X30mm ² (OPT), 10X50mm ² (SR OPTIONAL)
PULSE REPETITION RATE	: 1-10Hz
COOLING	: Continuous Crystal contact cooling (-4 deg C-2deg C) + Air Cooling + Closed water circulation cooling.
STAND-BY WORKING	: Continuously for 18 hrs.
OUTPUT POWER	: 3000 W
DISPLAY	: 10.4" True Colour LCD Touch Screen
ELECTRICAL REQUIREMENTS	: 100-240 VAC, 20A max, 50/6Hz
NET WEIGHT	: 44 Kgs
DIMENSIONS (WDXH)	: 75x55x53 cm
WARRANTY	: 2 Year

Probe Attachment



Cooling Probe



KEY FEATURES :

- ✓ Fast hair removal combining feature of IPL and laser in one machine
- ✓ Big spot size with stable energy output makes treatment more efficient and effective.
- ✓ Powerful power supply guarantee the same energy output of every single pulse.
- ✓ Standard configuration of two hand pieces used for fast hair removal and rejuvenation.
- ✓ Hand probe cooling effect keeps patient comfortable during entire treatment.

SCOPE OF TREATMENT

- ➡ IPL Painless Fast Hair removal
- ➡ Optimal Pulse Technology Fast Skin Rejuvenation
- ➡ Epidermal Removal / Skin Tightening
- ➡ Vascular Removal / Face Lifting / Dark Circles
- ➡ Blood Vessels Removal



BEFORE & AFTER:

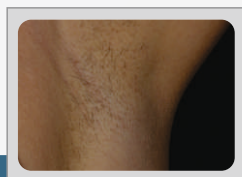
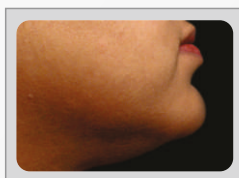
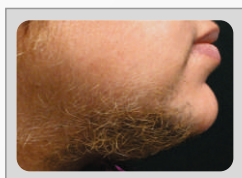

Ulitrap



UltraFV SUPER OPT IPL

ULTRA – FV DPL (Delicate Pulse Light) adopts a new narrow-spectrum light technology, offering fast and efficient to facial freckle and telangiectasia problem.

TECHNICAL SPECIFICATIONS

OUTPUT POWER	: 3000W
OPERATING SYSTEM	: OPT
OPERATING MODE	: HR/SR/PR
SAPPHIRE SIZE	: 8X40 mm
RELEASE TIME	: 0.1-0.5s
ENERGY DENSITY	: 1-50J/cm ²
FREQUENCY	: OPT: 1-10HZ DPL: 1-40HZ
SCREEN	: 10.1inch Colour Touch Screen
WATER TANK	: Capacity 2.5L, detachable
COOLING SYSTEM	: Air+Water+TEC Cooling
TIMES OF LIGHT EMISSION	: 500000 times
WAVELENGTH:	
HAIR REMOVAL -	: 650-950nm
SKIN REJUVENATION -	: 550-650nm

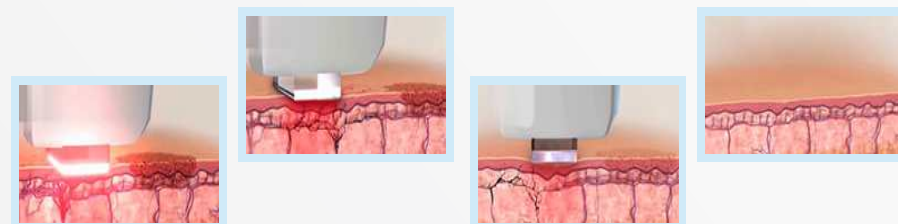

Freckle Therapy



Acne Therapy



Vascular Therapy



Precise Skin Rejuvenation

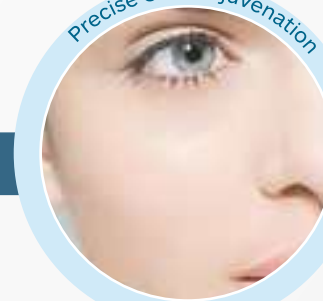

KEY FEATURES :

- ✓ DPL's unique 550-650nm narrow spectrum light technology, more accurate than traditional IPL.
- ✓ The spectrum is compressed in the 100nm range, this band of 550-650nm contains the absorption peaks of melanin, oxygen and hemoglobin. Melanin and hemoglobin absorb a large amount of effective light energy for effective treatment.
- ✓ OPT technology ensures the energy of each pulse is the same, without any attenuation into dermis, continuous treatment mode, high efficiency.
- ✓ UK imported Xenon Lamp, the lifespan is three times that of ordinary handles.
- ✓ High standard sapphire improves patients' experience, maximum protection of the skin.



BEFORE & AFTER:



Ultrav

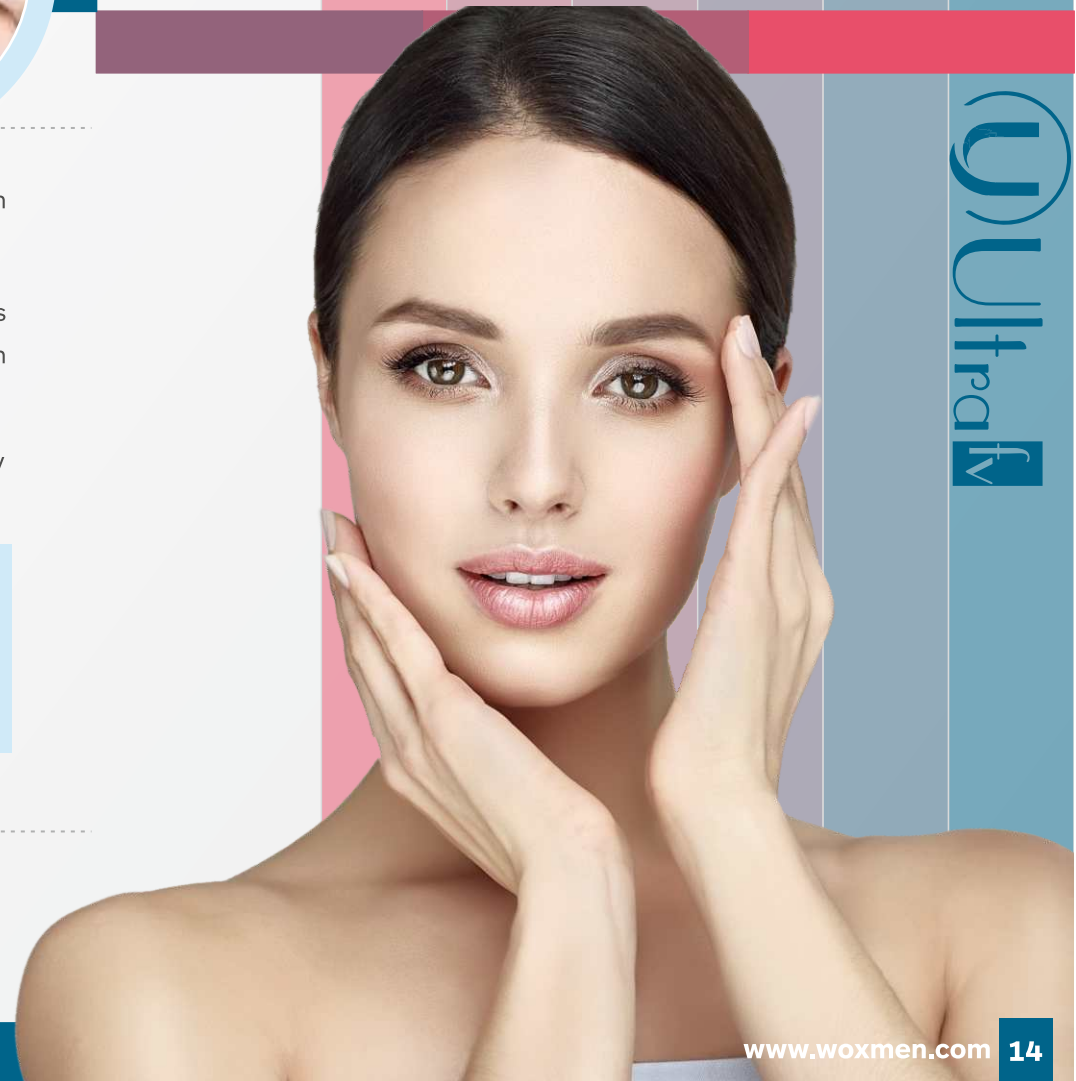



MULTIFUNCTIONAL LASER

IRA - SV is a multifunctional technology and an excellent solution for permanent hair removal. The product consists of USA imported 10 laser bars and the UK imported Xenon lamps. The device is equipped with a warning system and intelligent self-checking for safety. Its main uses include hair removal, skin rejuvenation and skin tightening. The NDYAG laser allows quick removal of pigments, acne and tattoos. The product saves time and investment for clinics and is best suited for all types of skin.

TECHNICAL SPECIFICATIONS

POWER	600w (Germany Dilas)	2000w	100w
WAVELENGTH	755/808/1064 nm	480/530/640-1200nm	
ENERGY	1-166 j/cm2		50j
FREQUENCY	1-10Hz	1-10Hz	1MHz
PULSE DURATION	10-400ms/30-300ms	1-15ms	
PULSE NUMBER		1-6 Pulses	
PULSE INTERVAL		5-95ms	
PULSE DELAY		1000-3000ms	
SPOT SIZE	12x12mm	15x50mm, 12x30mm	20, 28, 35mm
COOLING LEVELS	-10		
COOLING SPOT SIZE	25x25mm		
SKIN COOLING	TEC + Sapphire(-10degree C)	1-30s	1-30s
EMITTING TIME			
PULSE WIDTH	10-300ms	1-10ms	1-10ms
YAG BAR SIZE			
DISPLAY	10.4" True Colour (TFT) LCD		
NET WEIGHT	65 kgs		
MACHINE DIMENSION	60x60x115 cms		

KEY FEATURES :

- ✓ 808 nm Diode Laser-Permanent Hair removal for all skin types (I-VI)
- ✓ Intense pulse light (IPL)-hair removal, skin rejuvenation & skin tightening.
- ✓ NDYAG Laser-Tattoo removal, all kind of pigment removal & acne treatment.
- ✓ Radio Frequency (RF)-skin remodeling & skin rejuvenation.



SHR/IPL



Diode Laser



RF System

KEY ADVANTAGES

- ✓ One machine multiple technologies saves investments for clinic.
- ✓ Multiple treatments can be done with just one machine.
- ✓ USA imported 10 laser bars & UK imported Xenon lamps.
- ✓ Intelligent self-checking and warning system for safety.





IRIS^{SP}

DOUBLE ROD
Q-SWITCH ND LASER



IRIS - SP is a unique honeycomb focused technology that protects the skin from damage during treatment. The product has the advantage of removing damaged skin in a controlled manner. It helps in the efficient removal of tattoos, eye line and lip line. It also removes pigments; sunburns and wrinkles and helps in skin whitening procedures. The treatment helps to reduce damage and achieve the freckle effect. The ultra-short pulse laser mode acts as an innovative tool that reduces postoperative swelling thus, resulting in an efficient skin repairment procedure.

TECHNICAL SPECIFICATIONS

MACHINE POWER	: 1000w Double Rod
ENERGY	: 100-2000 j
FREQUENCY	: 1-10hz
SCREEN SIZE	: 8.4 Inch Touchable Color Lcd Screen
WAVELENGTH	: 532/1064/1320nm (black Doll)
LASER BAR SIZE	: Ø 5 (6-8 Nos.)
COOLING SYSTEM	: Wind + Water Cooling
WATER TANK CAPACITY	: 4.5l
LANGUAGE	: English, Korean
PULSE WEIGHT	: 35kg
WARRANTY	: 2 YEAR



KEY FEATURES :

- ✓ Unique Honeycomb Focused technology to form a skin effect vacuolization, which can protect skin from damage during treatment.
- ✓ It reduces tattoo & pigment removal treatment process from 5 to 10 times reduced to 2 to 4 times
- ✓ Precise positioning of the target tissue therapy helps to reduce damage & achieve the freckle effect
- ✓ Ultra short pulse (one trillionth of a second in length) reduce postoperative swelling, melanin precipitate phenomenon.

SCOPE OF TREATMENT

- ➡ IRIS SP removes damaged skin in a controlled manner and is used for :
- ➡ All color tattoo, eyeliner and lip line removal
- ➡ Epidermis and dermis pigment
- ➡ Nevus of Ota, blue nevus, black nevus, coffee spot
- ➡ Senile plaques, freckle, sunburn spot and chloasma
- ➡ Skin whitening and wrinkle removal etc

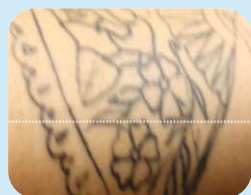

BEFORE



AFTER

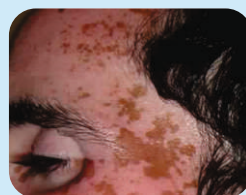

BEFORE

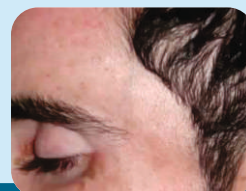

AFTER

IRIS SP





IRIS^{FV}

PICO LASER

IRIS - FV is a one-stop solution for the removal of all kinds of marks on your body. The device consists of 7 joined arms with a motor-driven auto-switching facility to treat dermis pigmentation, man-made pigmentation, vascular lentigines and other marks. Its laser technology has its application in skin rejuvenation. Being user-friendly and easily manageable, the product is guaranteed to perform efficiently without any side effects. The best fact of the product is the tiny sense of pain due to which Anaesthesia is not required in most cases.

TECHNICAL SPECIFICATIONS

WAVELENGTH	: 1064nm , 532nm
OUTPUT ENERGY	: 1064nm: 100-1500mj, 532nm: 100-800mj
PULSE DURATION/WIDTH	: 8(+/-) 12ns / 6ns / 600ps
REPETITION RATE	: 1-10 Hz Adjustable
SPOT SIZE	: 1-10 mm Adjustable
LIGHT GUIDE BEAM	: 655nm red laser
COOLING SYSTEM	: Close Cycle Water+ Air Heat Exchanger
LASER DELIVERY	: 7 Jointed Articulated Arm
CONTROLLING SYSTEM	: 10.4 inch TFT color touch screen
POWER REQUIREMENT	: AC:220V/110V±10%, 50Hz/60Hz
LANGUAGE OPTIONS	: English / Korean
MACHINE DIMENSIONS	: 680mm X 400mmX820mm
NET WEIGHT	: 75Kgs
WARRANTY	: 2 Year from Installation

KEY FEATURES :

- ✓ 7 joint articulated arm helps treating patient easily and reduces overall treatment time
- ✓ Red diode laser beam helps targeting desired area with pin point accuracy
- ✓ Motor driven auto switching for 1064nm and 532nm wavelength
- ✓ Adjustable spot size through focus adjustment lense
- ✓ High power cooling system for continuous operations
- ✓ No harm to hair follicle and normal skin, leaves no scar after treatment
- ✓ High quality controlled solid state laser in compliance with international standards
- ✓ No downtime and interruption of routine activities, no side effects
- ✓ User friendly interface and easy to operate
- ✓ Tiny sense of pain, No Anesthesia required in most of cases

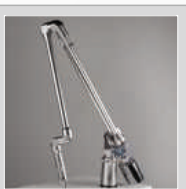

7 Joint
Articulated Arm



Japanese
Cooling System

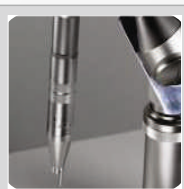

Red Diode
Target Beam



Spot Size
Adjustment

SCOPE OF TREATMENT

- ➡ Dermis Pigmentation – Birth mark such as : Ota nevus, Ito nevus, black nevus, blue nevus
- ➡ Treatment of sun-burn spot, age spot, speckle, freckle, senior fleck
- ➡ Treatment of Manmade Pigment: Blue, Black, Red, Brown Tatoo, Lip line, Eyebrow line
- ➡ Epidermis Pigmentation, Speckles: Freckles, Senior Freckles, Coffee Spot
- ➡ Vascular Lentigines: Vascular lesion, Spider Vessel, Spider Veins
- ➡ Skin Rejuvenation with laser peeling



IRIS FV





IRIS^{SV}

ND YAG LASER SYSTEM

The **Iris-SV** delivers specific-wavelengths of light extremely quickly (in nano-seconds) at a very high energy. These pulses are selectively absorbed by the tattoo pigment, shattering it into tiny fragments small enough for the body to recognise the particles as a foreign object, and over the next several weeks some of particles (in shallow cuticle) are discharged from the body and the other part (in deep tissue) are absorbed and digested by the body's macrophages and removed out of the body by the immune system.

TECHNICAL SPECIFICATIONS

WAVELENGTH	: 532nm / 1064nm / 1320nm
SPOT SIZE	: 6mm
YAG ROD	: Φ5mm+Φ6mm
ENERGY FLUENCE	: 100-200mj
FREQUENCY	: 1-10Hz (1-15Hz optional)
PULSE DURATION	: 10-20ns
COOLING SYSTEM	: Water Circulation+ Condensor with air fans
ELECTRICAL REQUIREMENTS	: 90-130v, 50/60Hz or 200-260v, 50Hz
MACHINE WEIGHT	: 66kg
DIMENSION	: 58x52x113 (cm)



KEY FEATURES :

- ✓ Eyebrow Removal
- ✓ Shaded Eyebrow
- ✓ Eyeline Removal
- ✓ Lip-line Removal
- ✓ Tattoo Removal
- ✓ Speckle and Naevi Removal
- ✓ Birthmark and Nevus of Ota Removal.

SCOPE OF TREATMENT

- ➡ Dermis Pigmentation – Birth mark such as : Ota nevus, Ito nevus, black nevus, blue nevus
- ➡ Treatment of sun-burn spot, age spot, speckle, freckle, senior fleck
- ➡ Treatment of Manmade Pigment: Blue, Black, Red, Brown Tatoo, Lip line, Eyebrow line
- ➡ Epidermis Pigmentation, Speckles: Freckles, Senior Freckles, Coffee Spot
- ➡ Vascular Lentigines: Vascular lesion, Spider Vessel. Spider Veins
- ➡ Skin Rejuvenation with laser peeling

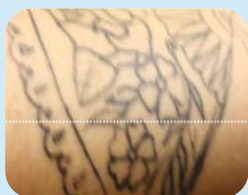

BEFORE



AFTER

Treated by
Q-Switch
Treated by
PicoSure

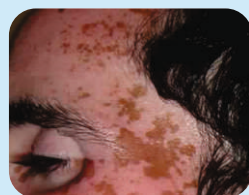

BEFORE



AFTER



IRIS^{SV}



DIANA^{SV}

ULTRA PULSE
Co2 FRACTIONAL

Diana - SV is an ultra-pulse laser product that is best for treating scars on the skin. The product consists of 3 systems of normal, fractional and gynaecology. It can remove surgical scars, burnt scars, acne scars, pigmentation and can also eventually renew the skin from sunburn. This skin treatment tool can also treat vaginal problems like vaginal tightening, vaginal whitening and urine incontinence using the optional vaginal mode on the device.

TECHNICAL SPECIFICATIONS

OUTPUT POWER	: Regular mode 1-60W Fractional mode 0.1-300mj
LASER WAVELENGTH	: 10600nm
LASER SOURCE	: RF Exicted Tube
LASER OUTPUT MODE	: Ultra pulse, CW single pulse, repeated pulse
WORKING MODE	: Fractional mode, Surgical mode, Vaginal mode(optional)
SCANNING DIRECTION	: Sequence, Divergence, Random scanning
SCANNING SIZE	: Upto 20*20mm
SPOT DIAMETER	: 0.08-0.12mm
PULSE WIDTH	: Fractional mode: 0.1-10ms, Surgical mode: 05-1000ms
AIMING BEAM	: 650nm red diode laser, laser powr 0.1-5mW
OPTICAL TRASMISSION SYSTEM	: 7 joints, 360 degree rotation
COOLING SYSTEM	: Air Cooling
INPUT POWER	: <600W>



THE MOST POWERFUL CO2 LASER IN AESTHETIC MEDICINE

- ▶ Ultra-Pulse can penetrate deeper than any aesthetic CO2 laser
- ▶ Exceptional ablation/coagulation ratio
- ▶ Highly Advanced Scanners For Maximum Versatility, Speed and Efficacy

DEEPFX™ | ACTIVEFX™ FRACTIONAL MODES

- ▶ Great versatility and precision for all your resurfacing needs
- ▶ CoolScan™ technology for enhanced patient comfort

EXCEPTIONAL ABLATION/COAGULATION RATIO

- ▶ Optimal clinical outcomes with minimal excess heating

DEEPEST IMPACT WITH SCAAR FX™ MODE

- ▶ Ideal mode for treating deep, thick lesions

SHORTEST PULSE DURATION

- ▶ Faster than the tissue relaxation time
- ▶ Minimizing thermal damage



SCOPE OF TREATMENT :

- ✓ Scar Removal: Surgical scars, Burn scars, Acne scars etc
- ✓ Sking renewing and resurfacing, Sun burn recovery
- ✓ Wrinkle removal, Acne treatment and skin tightening
- ✓ Pigmentation removal: Chloasma, Age Spot, Blemishes, Speckles.
- ✓ Skin Excrescence such as wart etc.
- ✓ Vaginal Treatment: Vaginal Skin Rejuvenation, Vaginal whitening,
- ✓ Urine incontinence



DIANASv





DIANA^{ADV}

SUPER PULSE
CO₂ FRACTIONAL

Having laser output mode as super pulse, **Diana - ADV** has its applications in skin renewal and pigmentation removal. The product is an effective method to get rid of the age spots, blemishes, speckles and warts. Its scope of treatment also lies in treating skin scars and vaginal problems. The product is well-equipped with gynaecology laser treatment to sort out the issues of vaginal tightening, urine incontinence and vaginal whitening.

TECHNICAL SPECIFICATIONS

LASER WAVELENGTH	: Regular mode 30/40/60W. Fractional mode 0.1-300mj
OUTPUT POWER	: 10600nm
LASER SOURCE	: RF Excited Tube
LASER OUTPUT MODE	: Super pulse, CW Single pulse, Repeated pulse
WORKING MODE	: Fractional mode, Surgical mode, Vaginal mode (optional)
SCANNING DIRECTION	: Sequence, Divergence, Random scanning
SCANNING SIZE	: Up to 20*20mm
SPOT DIAMETER	: 0.08-0.12mm
PULSE WIDTH	: Fractional mode: 0.1-10ms, Surgical mode: 05-1000ms
AIMING BEAM	: 650nm red diode laser, laser power 0.1-5mW
OPTICAL TRANSMISSION SYSTEM	: 7 joints, 360° rotation
COOLING SYSTEM	: Air cooling
INPUT POWER	: < 600W

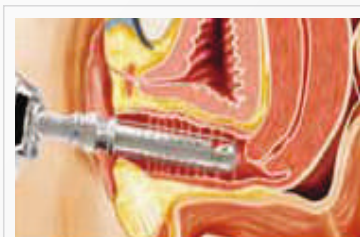

GYNAECOLOGY LASER TREATMENT

KEY FEATURES :

✓ 7 VARIABLE TREATMENT GRAPHICS, ADJUSTABLE SHAPES, SIZES AND SPACING

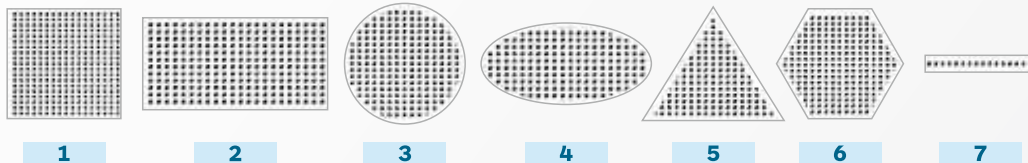

TREATMENT HEADS FOR 3 SYSTEMS: NORMAL, FRACTIONAL AND GYNECOLOGY

BEFORE & AFTER :

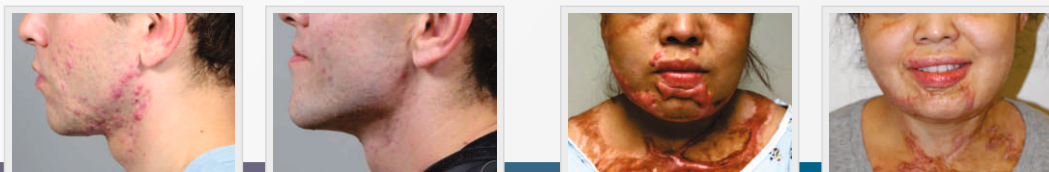

DIAN ADV

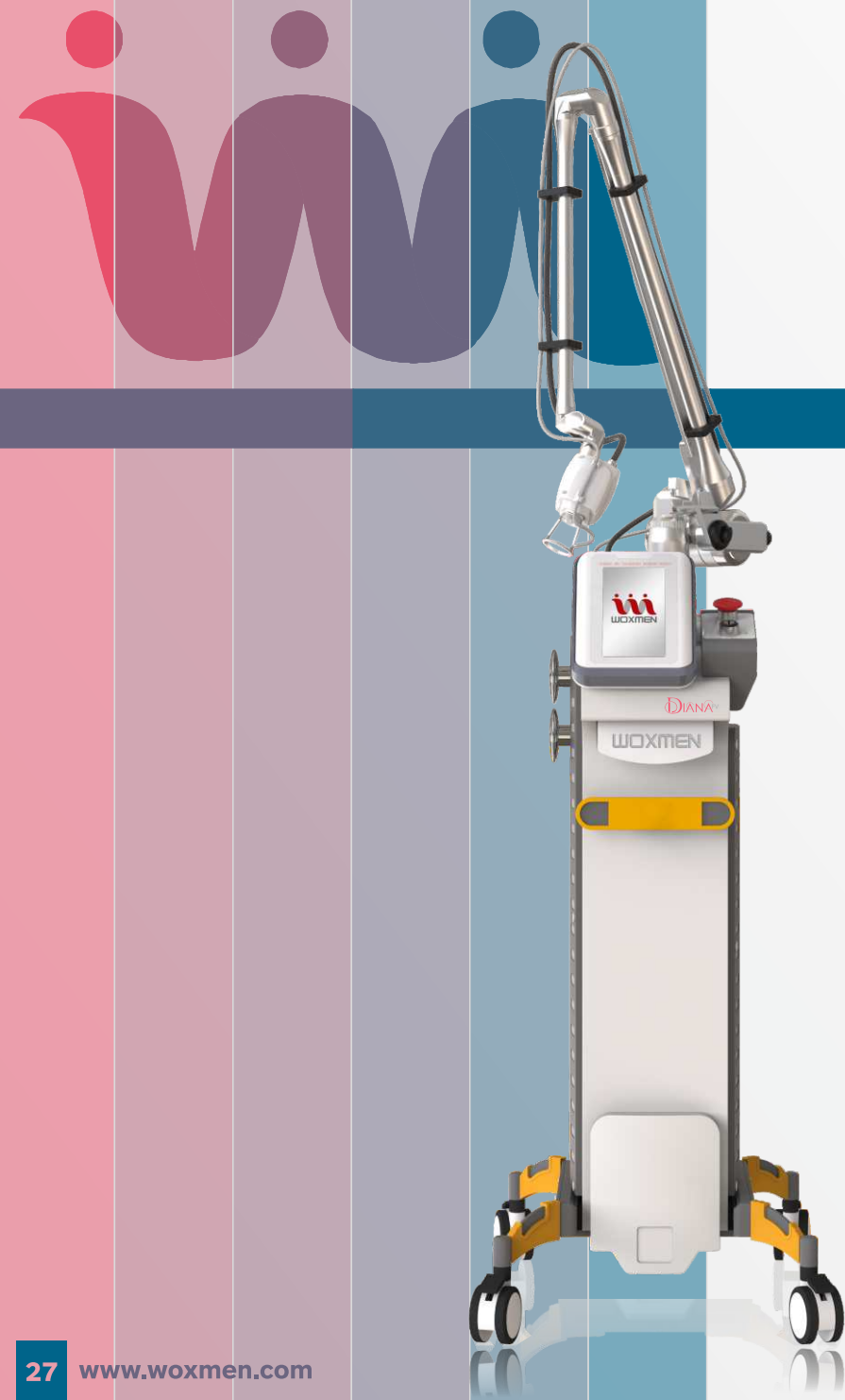

DIANA^{FV}

ULTRA PULSE-----
Co2 FRACTIONAL

Having laser output mode as super pulse, **Diana - CV** has its applications in skin renewal and pigmentation removal. The product is an effective method to get rid of the age spots, blemishes, speckles and warts. Its scope of treatment also lies in treating skin scars and vaginal problems. The product is well-equipped with gynaecology laser treatment to sort out the issues of vaginal tightening, urine incontinence and vaginal whitening.

TECHNICAL SPECIFICATIONS

LASER POWER	: 60w
LASER WAVELENGTH	: 10600nm
PULSE WIDTH	: 0.1-100ms
SCANNING SIZE	: 20X20mm
COOLING SYSTEM	: Air Cooling
SPOT SHAPE	: Triangle/Circle/Hexagon/Square (optional)
LASER SOURCE	: RF excited (by ceramic core RF tube)
SCANNING MODE	: Normal / Random / Middle
WORKING MODE	: Normal /Fractional/Gynae
OPTICAL TRANSMISSION SYSTEM	: South Korea 7-joint light guide arm
NORMAL OPERATION MODE	: Single point / Continuous / Impulse



Wrinkles Removal

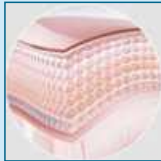

Skin Reconstruction



Anti-Ageing



Skin Firming

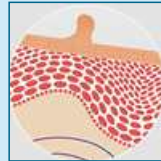

Wart Removal



Gynaecological Care

KEY FEATURES :



Laser device imported from US, provide steady laser power.



Continuous, fractional, and feminine mode are combined together. Professional 45deg & 360 deg vagina tightening treatment head.



The spot shape and size are adjustable, suitable for different clinical operations.



7 articular optimal-arm from Korea, easily operated and greatly reduces the energy loss.



The auxilliary weight of the light guide arm specially designed in Korea, keeps the light guide arm balanced, make it easier for doctors to operate.



The Spot Size diameter is (in microscope)<70um, which has penetrate depth 2mm.

BEFORE & AFTER :



DIANA^{EV}



CoolTrim^{FV}

CRYOLIPOLYSIS
TECHNOLOGY

Combined with three technologies, **Cool Trim - FV** is a permanent painless weight loss treatment that helps to reduce fat cells in your body up to 25-35%. The product is a multi-applicator and can treat multiple patients or body parts efficiently thus, saving labour and time. Its pulse vacuum massage guarantees a comfortable experience during treatment and the infrared light technology accelerates the blood circulation and metabolism of the body thereby, replacing the use of hand massage. Freezing technology moderates the optimum temperature for killing the fat cells. The product has effective systems that can maintain accurate temperature and clean the machine automatically. Additionally, it is also equipped with a “Client Emergency Stop” button to stop treatment under emergency conditions.

TECHNICAL SPECIFICATIONS

INFRARED LIGHT	: 37°C – 42°C
LOWEST TEMPERATURE	: -18°C (Recommended -11°C)
VACUUM INTENSITY	: 10-80KPa
LED LIGHT	: Red (630nm), Green(570nm) 50mWX4
APPLICATOR SIZE	: 220X80mm , 160X60mm, 130X50mm, 80X40mm
COOLING SYSTEM	: Wind + Water Cooling
WORKING TEMPERATURE	: +15 - +30°C
STORAGE TEMPERATURE	: -20°C - +55°C
ATMOSPHERIC PRESSURE	: 86Kpa – 106 KPa
RELATIVE HUMIDITY	: < 80%
POWER SUPPLY	: AC 220V 50 Hz / AC 110V 60 Hz
WARRANTY	: 1 Year

KEY PARTS

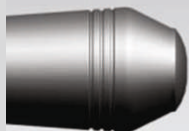

Emergency Button



Applicator Controller

KEY FEATURES :

- ✓ Multiple client treatment / multiple body parts treatment to save time.
- ✓ 4 Applicators acts as 4 different machines for treatment.
- ✓ Longer applicator life due to dual-layer refrigeration pads.
- ✓ “Bilateral Temperature Testing” function helps to maintain treatment temperature accurately.
- ✓ Temperature Alarm System helps as warning system for temperature variations.
- ✓ “Client Emergency Stop” button work as control trigger for client to stop treatment in emergency conditions.
- ✓ “Self Cleaning Function” helps to clean machine automatically and saves labor and time.



TREATMENT PICS



CoolTrim[®] FV

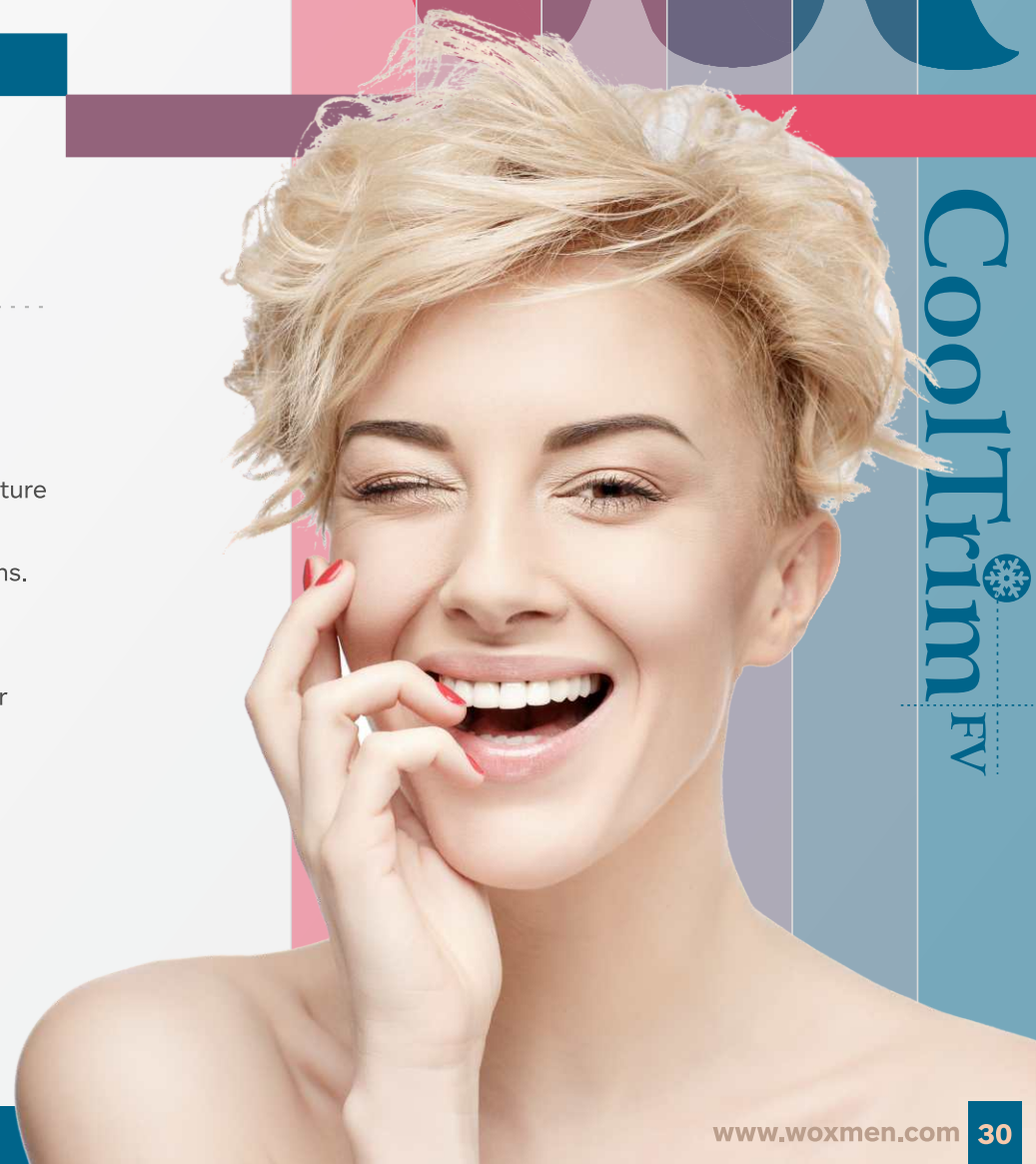



CoolTrim^{AV}

SLIMMING MACHINE

Cooltrim AV is a slimming machine that helps in reducing unwanted wrinkles and improves skin smoothness. It is also used as a skin tightening and massaging device. The product consists of 4 easy fast-connecting handpieces with 6 tips that are user-friendly and easily manageable. For more convenience in facial treatment, the facial handpieces are upgraded with 3 plugs and play tips. Lipolysis incorporated with vacuum and focus cavitation technologies with installed gel filters are the main features that increase the productivity of the machine.



Bipolar RF-I
Focus Infrared
Vacuum Massage



Bipolar RR
Focus Infrared
Vacuum Massage
Mechanical
Massage Roller



Vacuum Massage Focus RF & Ultrasonic Cavitation

ULTRA SONIC CAVITATION + 940nm INFRARED LASER + BYPOLAR RF VACUUM + ROLLER

TECHNICAL SPECIFICATIONS

ITEM	SPECIFICATIONS
Host Screen	12" TFT Chromatic Touch Screen
Screen of handpiece	- Screen of handpiece 1: 2.4" - Screen of handpiece 2: 1.9" - Screen of handpiece 4: 2.5"
Working Mode	Pulse mode
Pulse width	0.5s-7.5s
Vacuum	1. Absolute pressure:90kpa-25kpa (68.4cmHg-19cmHg) 2. Relative Pressure:10kpa-75kpa (7.6cmHg-57cmHg)
Roller Speed	0-36rpm
Roller Working Mode	2 types
Safety Testing Mode	Real time online
RF Frequency	1 MHZ
Energy Density of RF	60J/c m3 (Max)
Cavitation Frequency	40 MHz
Cavitation Power	60w Max
Total handpieces	4 handpieces with 6 tips
Treatment area of handpiece	4mmx7mm/8mmx25mm/30mmx44mm/40mmx66mm/90mmx120mm
Laser Wavelength	940nm
Laser power	20w Max
	Wireless IC card management
Rated Input power	850 VA
Rated input voltage	AC230V+_10%, 50Hz+_1Hz/AC110V+_10%,60Hz+_1Hz (optional)
Net Weight of host	46 kg
Net weight of accessories	11 kg
Physical dimension	480mmx410mmx1015mm
Physical dimension of Package	740mmx560mmx1193mm
Gross Weight	90 kg





CoolTrim^{EMS}

CRYOLIPOLYSIS
TECHNOLOGY

The CoolTrim-EMS works on the abdomen area contracting and tightening the muscles to both burn fat and sculpt the area. This treatment can help you improve the muscle definition that you are already seeing from your fitness routine. It is also ideal for addressing that stubborn inch of fat on your stomach that just won't go away. Using High intensity focused Electro-Magnetic Technology, Cooltrim-EMS induces supramaximal muscle contractions not achievable through exercise.

TECHNICAL SPECIFICATIONS

FREQUENCY	: 1-150 Hz
POWER	: 5000 w
INTENSITY	: 1.8 Tesla
SCREEN	: 12.4 inch tough screen
PULSE WIDTH	: 310µs± 10%
COOLING SYSTEM	: Air Cooling
VOLTAGE	: AC220V±10% 10A

HIFEM Technology



BEFORE

Skin, fat and muscle from your overall body appearance.

DURING

The skin remains unaffected while the energy penetrates to fat and muscle layers.

AFTER

This results in substantial improvement of your appearance due to building muscle and burning fat.

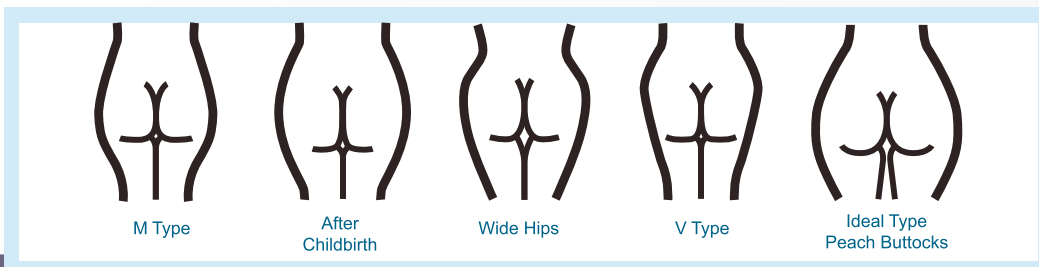

The curved handle is sure to be welcomed by the thousands of men and women who want a little help with contouring the arms with stronger, more defined triceps and biceps and individuals who want to tone, lift and sculpt the upper regions of their legs



KEY FEATURES :

- ✓ 4 cm (1.5 inches) loss in waistline circumference.
- ✓ 11% reduction in abdominal muscle separation (called diastasis recti).
- ✓ 5x increase in fat metabolism (apoptotic index increased from 19% to 92% after treatment).
- ✓ 80% patients with visible lifting effect of buttocks.
- ✓ 96% patient satisfaction.

19%↓
REDUCTION OF FAT

16%↑
INCREASE IN
MUSCLE MASS



CoolTrim
EMS



CALYSTA

DISCOVER YOURSELF

The **CALYSTA** 1060nm wavelength's specific affinity for adipose tissue, coupled with minimal absorption in the dermis, allows Sculpture to efficiently treat areas of troublesome fat. Over time, the disrupted fat cell is eliminated naturally with results seen as quickly as 6 weeks.

CALYSTA is ideal for people with trouble spots, particularly those that seem resistant to diet and exercise. Most patients feel a tingling sensation intermittently throughout the treatment which is well-tolerated. Clinically proven in multisite trials in more than 100 patients with over 90% patient satisfaction rate.

TECHNICAL SPECIFICATIONS

SLIMMING APPLICATOR	: 4 Pcs.
APPLICATOR SIZE	: 4X6 cm
PULSE MODE	: CM (Continuous Working) ; Pulsed
OUTPUT POWER	: 60W per Diode (Total 160W)
POWER DENSITY	: 1.4W/cm ²
OPERATE INTERFACE	: 12 inch Touch Screen
COOLING SYSTEM	: Air & Water Circulation Cooling
POWER SUPPLY	: AC 100V or 230V.50/60 Hz
NET WEIGHT	: 49Kgs
MACHINE DIMENSIONS	: 64X52X108cm
WARRANTY	: 1 Year

KEY FEATURES :

- ✓ Treatment less time consuming
- ✓ Targets adipose tissue directly for better result
- ✓ Painless Treatment without requirement of anesthesia
- ✓ No downtime
- ✓ Treats multiple areas at the same time
- ✓ Visible results in 6 weeks

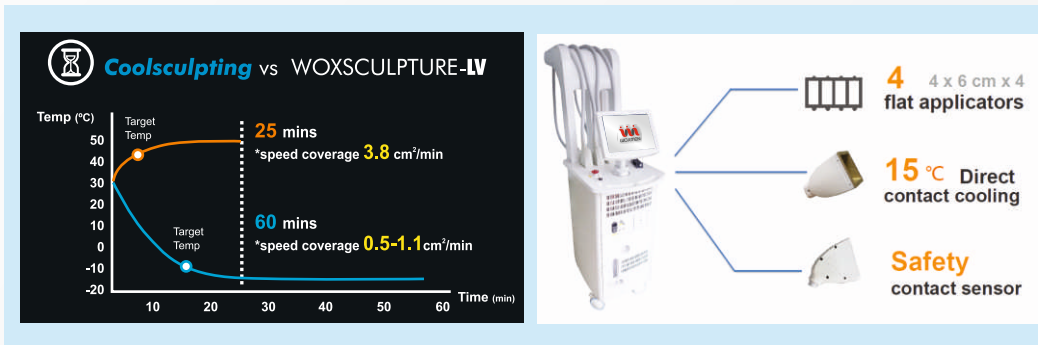

BEFORE & AFTER:

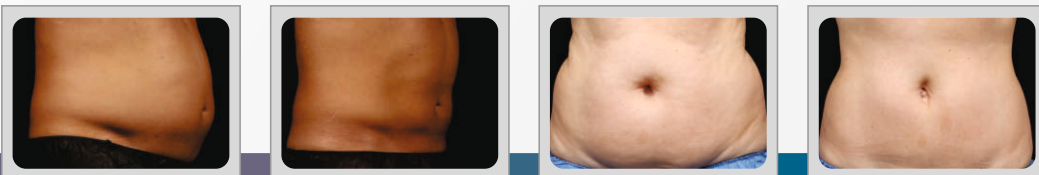

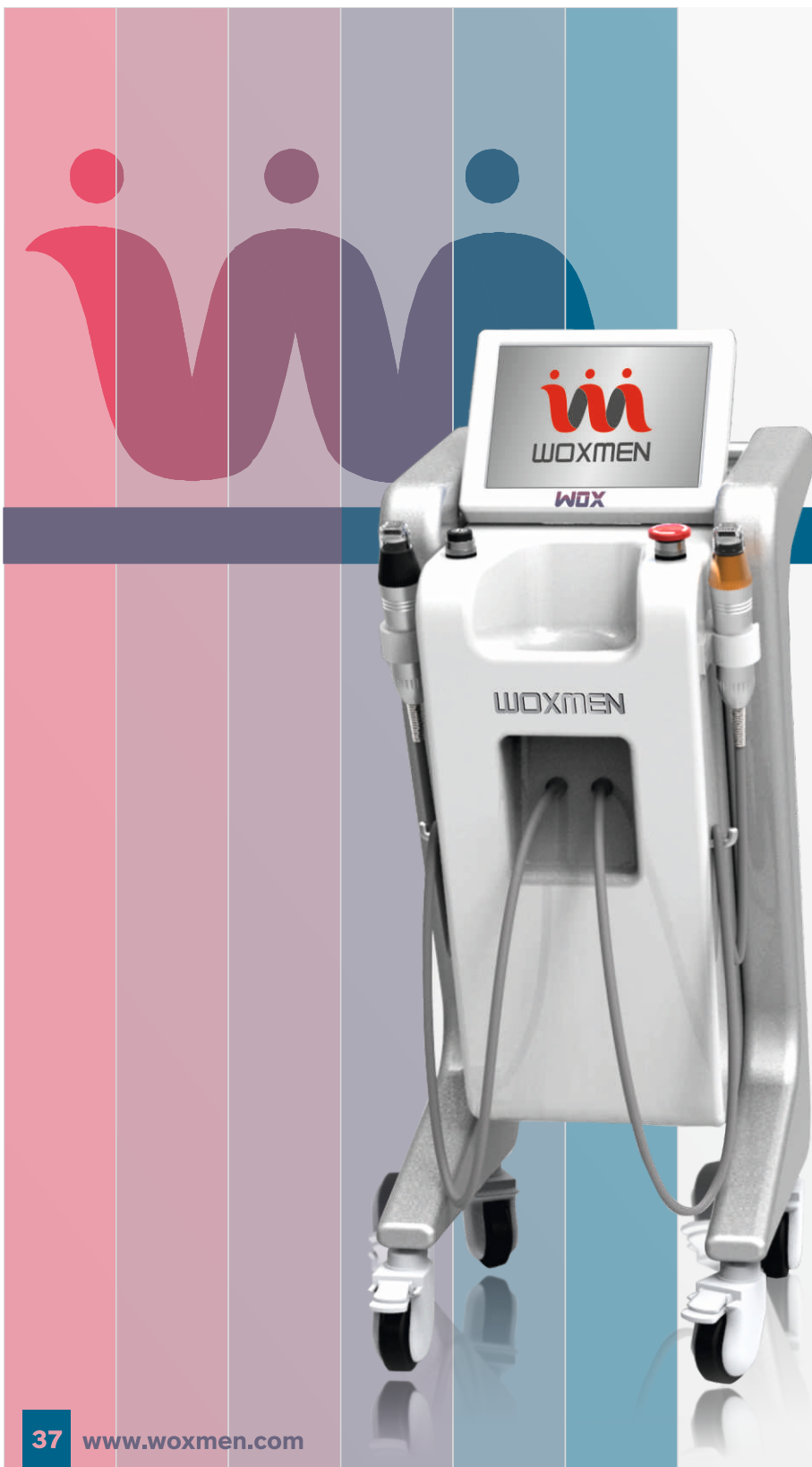

MICRO NEEDLING RF TECHNOLOGY

WOX - RF is specialized equipment for both face and body treatment. It is a device based on RF technology and has fewer risks of side effects. It can treat both epidermis and dermis and is effective for all skin types. Its dual fractional RF mode and database technology works to deliver energy to the target areas without any energy loss. Guaranteeing fewer risks of Post Inflammatory Hyperpigmentation (PIH), it can heal wounds quickly from surrounding tissues. The product has its applications mainly in facial treatment which includes skin-tightening, skin whitening, skin rejuvenation and in body treatments concerning acne, wrinkles, stretch marks and scars.

TECHNICAL SPECIFICATIONS

MICRO NEEDLE RF

ENERGY SOURCE	RF (Radio Frequency)
RF OUTPUT	Max 80w
RF ELECTRODE	Bipolar / Monopolar
SPOT SIZE	12x12mm (25/49 pin)
REPETITION RATE	1.0, 2.0, 3.0 sec & manual
PENETRATION DEPTH	0.5-3.0 mm
DURATION TIME (EMISSION)	0.1-0.9 sec

MATRIX RF

LASER TYPE	RF (Radio Frequency)
RF OUTPUT	Max 80w
RF ELECTRODE	Bipolar
SPOT SIZE	12x12 mm (64/81 pin)
DURATION TIME (EMISSION)	0.1-0.9 sec

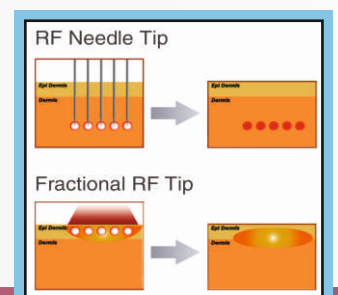



3 Different
Handle Species
available



SRF-Non invasive
Handle

KEY FEATURES :

- ✓ Available to treat both epidermis and dermis
- ✓ Effective on all types of skin types (I-VI)
- ✓ Dual Fractional RF mode
- ✓ Less risk of Post-Inflammatory Hyper Pigmentation (PIH)
- ✓ Based on Database Technology
- ✓ Minimal downtime required
- ✓ Deliver energy directly into target areas without loss of energy
- ✓ Less risks of side effects
- ✓ Quick wound healing reaction from surrounding tissues which are not damaged

SCOPE OF TREATMENT

➡ Face Treatments

- Non-Surgical Face Lifting & Eye lifting
- Skin Tightening
- Skin Rejuvenation
- Whitening
- Pore Reduction
- Acne Scars

➡ BODY TREATMENTS

- Scars
- Neck Wrinkle
- Stretch Mark
- Keratosis Pilaris
- Hyper hidrosis Treatment

BEFORE & AFTER:

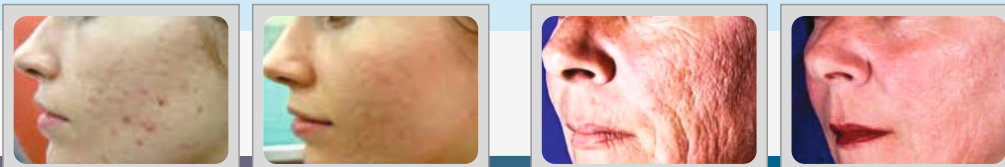

WOX
RF



WOX^{ARF} CAVITATION RF SHAPER

WOX - ARF, with its cutting-edge technology, fits as the best product that can remove excess fat in your body. It is specially designed at an international advanced level with 4 treatment handpieces for working. The device is portable and easy to operate with a wide range of applications covering from melting excess fat to promoting the body's metabolism. The combination of integrated bipolar RF and ultra-cavitation technology performs cellulite removal and enhances the body shaping effect. The best feature of the product is that it supplies different parameters for choosing based on skin type and hair situation.

TECHNICAL SPECIFICATIONS

SCREEN	: VFD
CAVITATION FREQUENCY	: 40KHz
CAVITATION POWER	: Up to 60W
CAVITATION TIP	: 62mm Diameter
RF POWER	: Up to 150W
RF TYPE	: Bipolar
RF FREQUENCY	: MHz - 10MHz
RF TIPS	: 20mm / 43mm Diameter
RATED INPUT POWER	: 350VA
POWER SUPPLY	: AC230V \pm 10%, 60 /50 Hz
NET WEIGHT	: 17kg
PHYSICAL DIMENSIONS	: Host 450mm x 375mm x 360mm Stand 690mm x 460mm x 675mm

Probe Attachment



Hand Probe



Cooling Probe



KEY FEATURES :

- ✓ Fast connecting Handpiece.
- ✓ Portable and easy to operate
- ✓ Cutting-edge technology ultrasonic lipolysis to remove fat.
- ✓ 4 treatment handpieces unique design reaches the international advanced level.
- ✓ Based on skin type and hair condition, it provides different parameters to choose.
- ✓ Integrating bipolar RF and ultra cavitation technology together, excellent for cellulite removal (4 hand piece standard, for ultrasonic cavitation treatment and frequency treatment separately).
- ✓ RF combined with Cavitation technology enhances body shaping effect.

SCOPE OF TREATMENT

- | | |
|--|---|
| ■ Intensive Physical Biolysis to Remove Fat. | ■ Smooth Fatigue, Wrinkle Removal, Face Lifting. |
| ■ Melts Excess cell fat, Body circumference reduction. | ■ Remove Obstruction from Channels and Collaterals. |
| ■ Body Slimming, Body Contouring, Body Shaping. | ■ Promote and Accelerate the Body's Metabolism. |
| ■ Cellulite Reduction, Acne Removed. | ■ Improving Striae Gravidarum. |
| ■ Skin Tightening, Eyelid Area Treatment. | ■ Removes black circle around eyes. |
| | ■ Cavitation Lipolysis Plastic Promotion. |

BEFORE & AFTER:

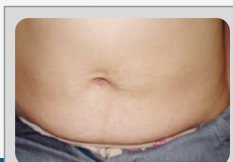
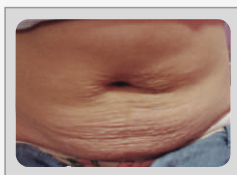

WOX
ARF

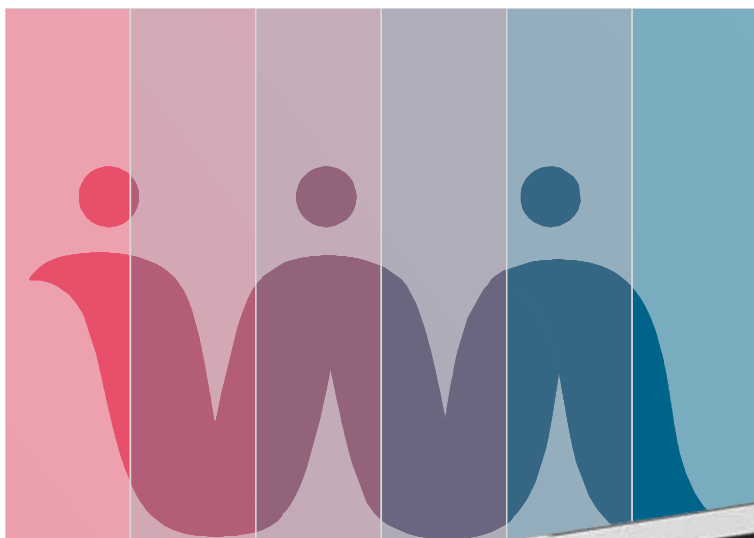

HIFU TECHNOLOGY

NEO - 3D is an excellent product to get rid of signs of ageing. The high induction focused ultrasound device helps in the removal of wrinkles and other signs of ageing. The product handles full face and neck treatment within 40-50 minutes and has 3 heads to act upon different skin depths. Without damaging the epidermis, it immediately applies a firming effect after the treatment. The machine is simple, flexible, easy to operate and cost-effective. The treatment is also comfortable and devoid of Anaesthesia and pain.

KEY FEATURES :

- ✓ 3 Heads acts upon different skin depth.
- ✓ Full Face & Neck treatment in 40-50 minutes.
- ✓ Superficial, dermal dermis, Superficial Muscular Aponeurotic System (SMAS).
- ✓ Non-invasive treatment, does not damage the epidermis.
- ✓ Immediate firming effect after treatment.
- ✓ Comfortable treatment with no anesthesia & no pain.
- ✓ Automatic motor for shooting makes it easy to operate.
- ✓ Simple, flexible, & cost effective treatment for loose skin lift.
- ✓ No recovery period required after surgery.

TECHNICAL SPECIFICATIONS

OPERATION VOLTAGE	: 110V - 240V
WORKING FREQUENCY	: 4MHz
HIFU MACHINE SIZE	: 440mmx300mmx380mm
MAX POWER	: 100VA
FUSE	: 6A
NET WEIGHT	: 10 Kgs

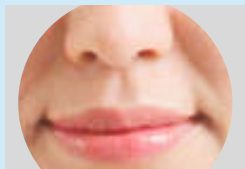

Dilutes Bitter Lines

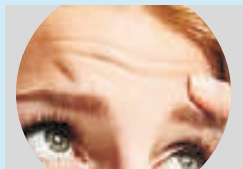

Eliminates Forehead Wrinkles



Removes Fine Lines

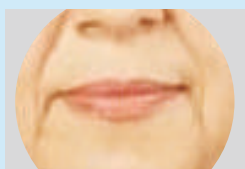

Takes Away Nasolabial Folds

**REMOVES
8 TYPES OF
WRINKLES**



Removes Crows Feet



Removes Wrinkles
Between Eyebrows



Anti-Neck Profile

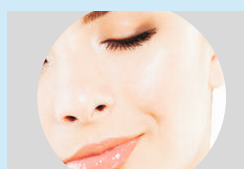

Face Lifting



NEA
3D



4D HIFU

NEO-4D adopts high intensity focused ultrasound technology, for skin lifting and tightening, to achieve the best therapy feeling and effect. The product handles full face and neck treatment within 40-50 minutes and has 3 heads to act upon different skin depths. Without damaging the epidemic, it immediately applies a firming effect after the treatment. The machine is simple, flexible, easy to operate and cost-effective. The treatment is also comfortable and devoid of Anaesthesia and pain.

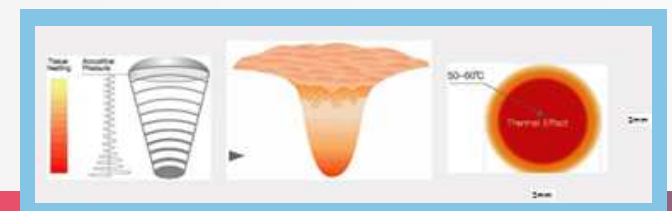

HANDLES & CARTRIDGES LINE HIFU HANDLE & CARTRIDGES



Standard: L1.5mm L2.0mm L3.0mm L4.5mm



Standard: P1.5mm P3.0mm P4.5mm

LARGE FOCAL AREA, WITH 100000 SHOTS PER CARTRIDGE



With 12 Lines per shot : 120000 shots.

KEY FEATURES :

- ✓ Ultrasound subcutaneous focusing technology, non-invasive treatment.
- ✓ Double handles, 7 standard cartridges with different depths.
- ✓ Achieve precise layering of the dermis, superficial fascia and SMAS fascia for anti-ageing.
- ✓ The original large focal area and sliding scanning technology.
- ✓ No coagulation and denaturation points are generated.
- ✓ No scar adhesions are formed, ensuring safety & a comfortable treatment process.
- ✓ Combination of multi point and single point treatment method.
- ✓ Efficiently treat delicate parts and achieve full face coverage.
- ✓ Truly painless experience, no bleeding, no recovery period.

BEFORE & AFTER:

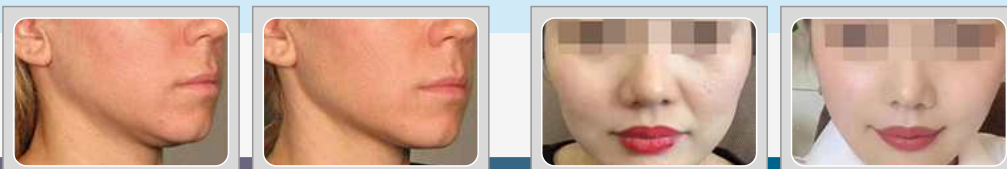

neo
4D



4D HiFu

SKIN TIGHTENING & SLIMMING

High-Intensity Focused Ultrasound (HIFU) can stimulate and replenish collagen in the skin, improving texture and decreasing sagging. It transfers heat energy directly to the skin and subcutaneous tissue, resulting in facelift or body lift results without using invasive surgery or injections. This treatment has no downtime, which is an additional benefit and can be applied on the face and the entire body. Unlike lasers and powerful pulse lights, it is also effective on people of all skin tones.

TECHNICAL SPECIFICATIONS

CARTRIDGES	: 3mm, 4.5mm, 13mm standard, 1.5mm, 6mm, 8mm, 10mm, 16mm optional
SHOT LIFE	: 20000 shots
WORKING FREQUENCY	: 4 MHz
WIDTH	: 1-10
LENGTH	: 5-25 mm
CLEARANCE	: 1-5 mm
PITCH	: 1-5 mm
POWER	: 0.2-2J
OPERATION VOLTAGE	: 110v-240v
MACHINE DIMENSIONS	: 62x42x55 cm
WARRANTY	: 2 Year





15 inch touch
Easy to move
Panel can be folded
HIFU handle
Cartridges
Plug
Power button

KEY FEATURES :

- ✓ Improved effectiveness, speedy and brief therapy.
- ✓ Improve the curative impact by making the energy points more uniform.
- ✓ Greater operational precision; doesn't miss any areas
- ✓ Treatment areas for both males and females are discretionary.
- ✓ The professional mode can save six sets of parameters.
- ✓ The user can change a parameter to best suit their needs.
- ✓ High quality, low consumables
- ✓ 6 Pre-set parameters, simple mode operation for more safety and convenience
- ✓ No downtime; easy to lift and use.

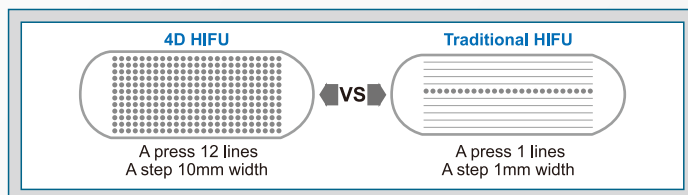

FAT REMOVAL PRINCIPLE

High Intensity Focused Ultrasound (HIFU) directly delivers heat energy to skin and subcutaneous tissue that can stimulate and renew the skin's collagen and thus consequently improving the texture and reducing sagging of the skin. It literally achieves the results of a facelift or a body lifts without any invasive surgery or injections, moreover, an added bonus of this procedure is that there is no downtime. This technique can be applied to the face as well as the whole body, and also, it works equally well for people of all skin colours, in contrast to that of lasers and the intense pulse lights.

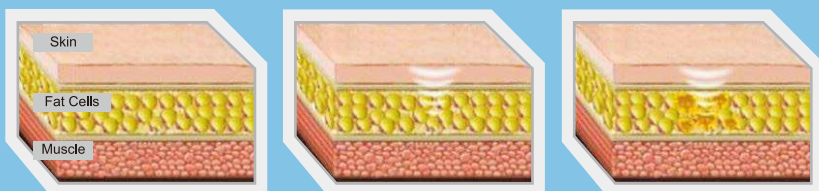

4D HIFU



GLAMi[®] RF FOR SKIN CARE

GLAMi is an efficient and professional beauty device used for skin and beauty care. The device is combined with the nutrient liquid and special massage to heal eye and skin problems like edema, wrinkles, pouch, etc. Its functions include rejuvenation, firming and lifting. The various handles of the device work together to perform multiple functions. It soothes the skin and provides the necessary skincare routines for developing clear skin without any defects.

TECHNICAL SPECIFICATIONS

LCD SCREEN	: 15.6" Touch Screen
VACCUM PUMP LIFE	: 20,000 hours
INPUT VAC	: 100~260VAC, 50~60Hz
INPUT VAC POWER	: ≤600W
HANDLE POWER (S1)	: 25W
HANDLE POWER (S2)	: 10W
HANDLE POWER (V FACE)	: 20W
DIMENSION	: 44cm(L)*34cm(W)*22cm(H)
WEIGHT	: 10KG

V FACE HANDLE 1



Function:
Rejuvenation, Firming, Lifting

KEY FEATURES :

D1 HANDLE 1

Theory: Constant temperature heating massage head + micro current infusion.

Operation: Combined with eye essence (recommended ginkgo extract), Keep handle close to the skin, Slide on the Skin in circular motion.



D2 HANDLE 2

Theory: Constant temperature heating massage head + micro current infusion.

Operation: Combined with eye essence (recommended ginkgo extract), keep handle close to the skin, sliding on the skin in circular motion.



S1 HANDLE 1

Theory: Monopolar RF + cooling head.

Function: Have good effect on the fine lines, edema and dark circles.



S2 HANDLE 2

Theory: Biopolar RF + Vacuum.

Operation: Combined with cold gel, close to the skin, like the seal to absorb the skin, do not slide. To be a single operation.

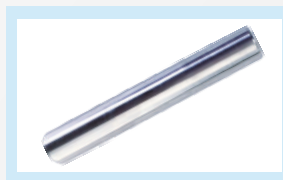

G1 HANDLE 1

Theory: Ground terminal with negative pole.

Note: The patient need to hold it in hand during operation



CLAM!



EXCIMER^{mini} EXCIMER 308NM

Excimer Mini is an excellent user-friendly option for dermatologists in treating skin problems. The product consists of a 308 Excimer UV-light that can induce T cell apoptosis and improve the synthesis of the pigments. Due to its excellent efficacy, the machine is a cure for skin problems such as Vitiligo and Psoriasis. The device is highly cost-effective and has less adverse reactions. The specific feature of the device is protecting the skin from radiation damage and fast repigmentation. It is also known for its short treatment course that completes within 1-3 months.

TECHNICAL SPECIFICATIONS

OUTPUT SOURCE	: Excimer light
WAVELENGTH	: 308nm+2nm
IRRADIATION TIME	: 1-140s
OUTPUT ENERGY	: 30-4200mj
SPOT SIZE	: 4cmX4cm
NET WEIGHT	: 1.7Kg
PACKAGE SIZE	: 365x318x400mm

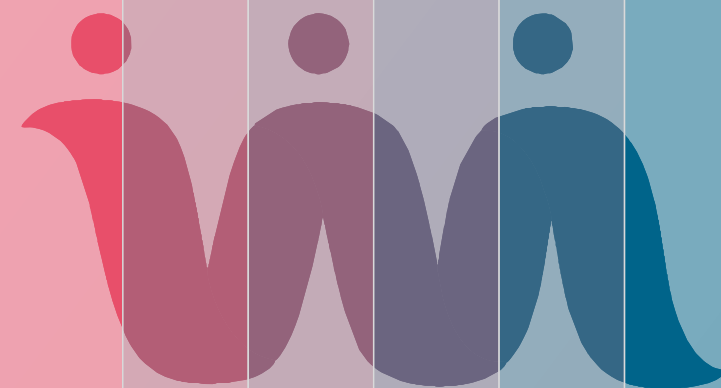

COMPARISON :

Technology	NB-UVB (310~313nm)	308nm Excimer Laser	308nm Ex
Features	Narrow band, harmful to surrounding healthy skin.	Single wavelength, highly effective, protectS skin form radiation damage	
Treatment	Slow effects. 40 treatments a course of more than half year.	Fast repigmentation. 15-2 treatments a course of 1-3 months.	
Efficiency	Low energy, long irradiation time. Risk of Erythema, blister etc.	Safe. Small spot size, long irradiation time.	Safe. Adjustable big spot size, high energy, short irradiation time.
Treated Area	Suitable for large area & full body. Invalid for marginal, joint area	Effective for all body parts	
Consumables	Some	Gas consumable	No

BEFORE & AFTER:

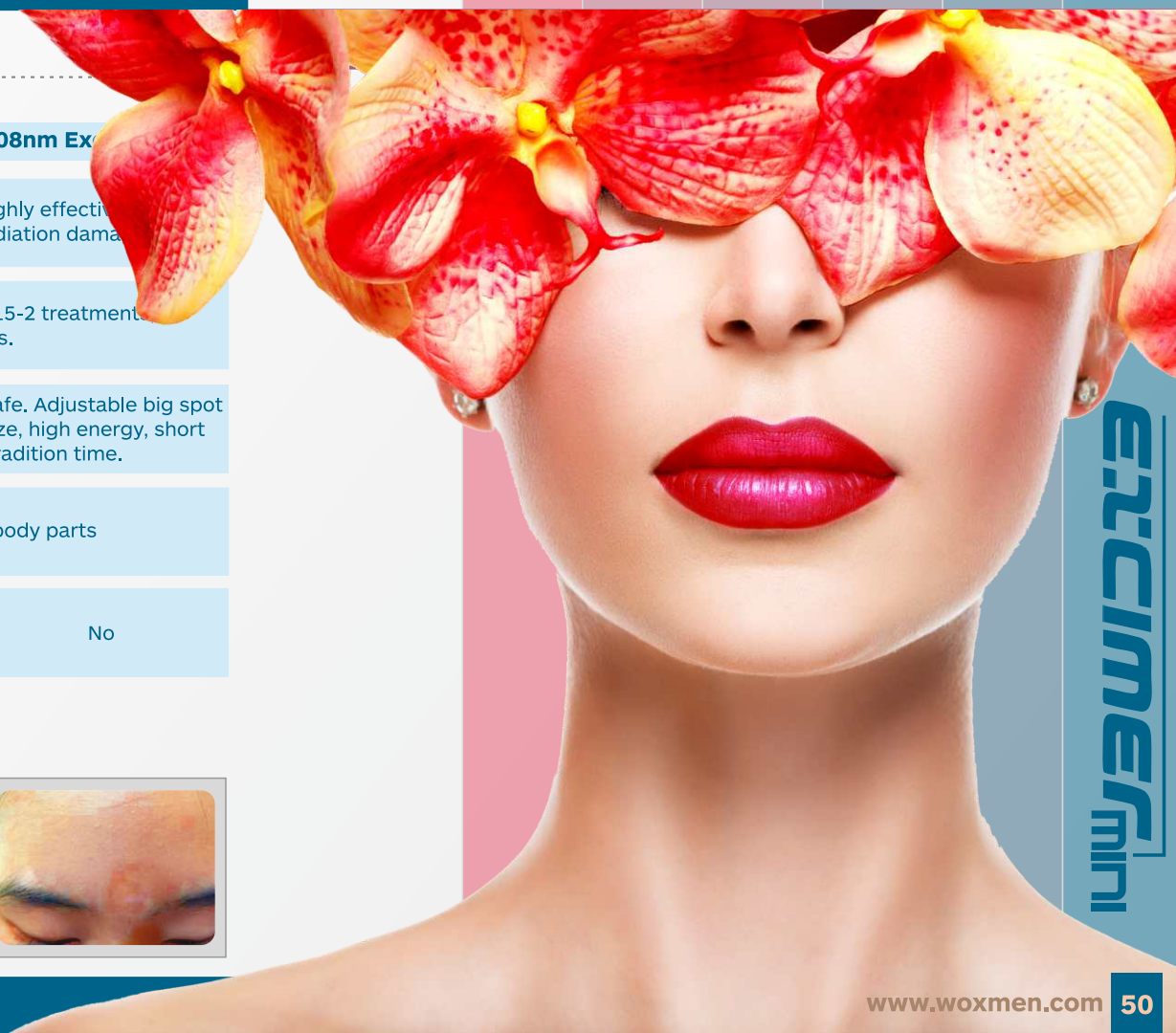
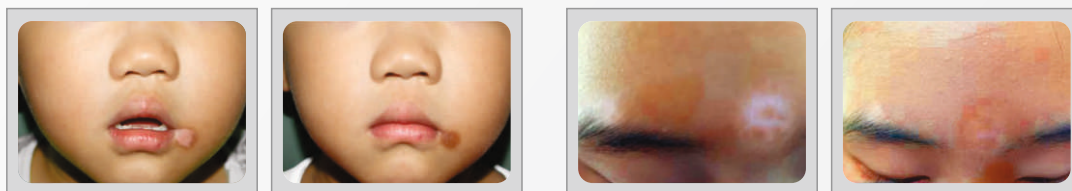



AQUA^{AV} OXYGEN JET PEEL

Aqua - AV is Woxmen's Oxygen Jet Peeling technology that can improve and replenish skin texture and tone. The non-invasive machine has a variety of applications including face lifting, deep cleaning, pigmentation removal and acne removal. The product is also efficient in handling all types of skin problems like black rims around the eyes, skin fatigue and skin improvement. Skin whitening and rejuvenation is another feature of the technology that helps you get clean and brighter skin with the effective use of the product.

TECHNICAL SPECIFICATIONS

SOLUTION SYSTEM	: 4 bottles of solution, 100ml each
O3-CONCENTRATION	: 10.6
DIAMETER OF WATER FOG	: $\leq 50 \mu m$
AIR SUPPLY	: Inner air supply
PRESSURE OF INNER AIR SUPPLY	: 0.8MPa (Max)
PRESSURE OF INNER AIR SUPPLY (continuous working)	: 0.4MPa
SPRAY SPEED	: $>250m/s$
POWER SUPPLY	: AC110V \pm 10%, C60Hz \pm 1Hz / AC230V \pm 10%, C50Hz \pm 1Hz
RATED INPUT POWER	: 650W
NET WEIGHT	: 50kg
DIMENSION	: 84cm X 40cm X 55cm

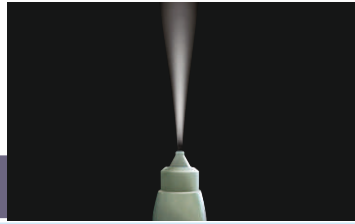

Hand Probe Spray

KEY SPARES



Hand Probe



APPLICATIONS :

Woxmen's AQUA-AV is Non-Invasive oxygen Jet Peel Machine used for improving skin health and helps treating below:

- ✓ Face lifting
- ✓ Deep cleaning
- ✓ Pigmentation removal
- ✓ Oily skin improvement
- ✓ Eye pouch improvement
- ✓ Skin texture improvement
- ✓ Allergic skin improvement
- ✓ Water replenishment to skin
- ✓ Skin fatigue improvement
- ✓ Black rim of eye improvement
- ✓ Dark and yellow skin improvement
- ✓ Acne removal/acne scar improvement
- ✓ Removes wrinkles of eye area and mouth area
- ✓ Skin whitening and rejuvenation



AQUA-AV

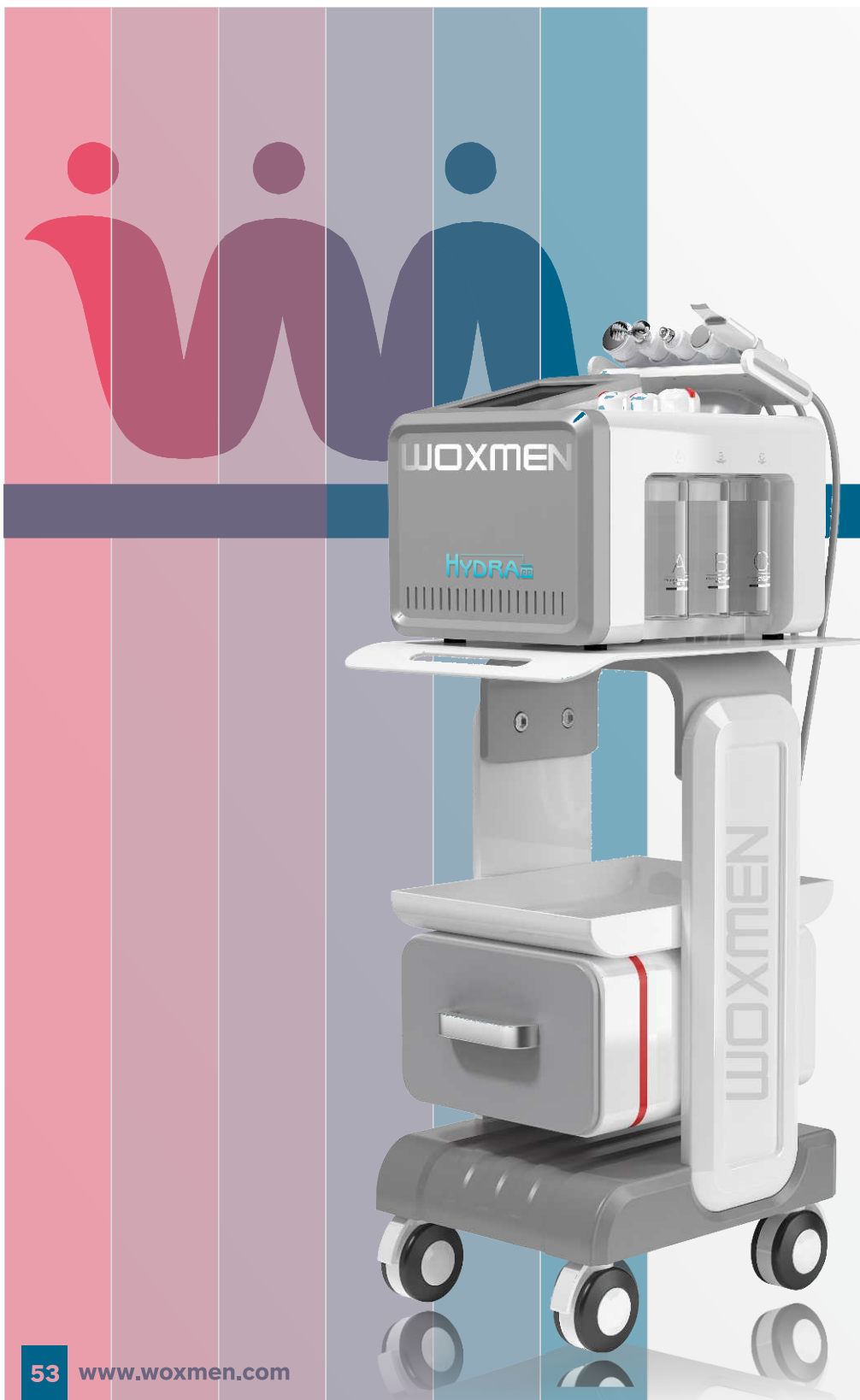

HYDRA^{RP}

HYDRA FACIAL

Hydra - RP is an innovative hydra facial technological device suited for all skin types (I-VI). Hydra facial cleansing technology cleanses your skin and helps maintain the smoothness of the skin texture. It repairs damaged skin, removes dirt and enhances skin elasticity. It is used for Hydro Dermabrasion Cleaning, Bipolar RF, Ultrasound, Cold Hammer and Skin Scrubber Vibration Cleaning.

TECHNICAL SPECIFICATIONS

POWER	: 350 W
RF FREQUENCY	: 3 MHz
SCREEN	: 7.0 inch touch screen
ULTRASOUND FREQUENCY	: 1 MHz
PROBE OF DERMABRASION	: 8 pcs
VACCUM	: 0.90 kpa
FLOW CAPACITY	: 30 L max
DIMENSIONS	: 42.5x30x45.5 cm
NET WEIGHT	: 8 kg
VOLTAGE	: 240 V 50Hz-60Hz

KEY FEATURES :

✓ HYDRO DERMABRASION CLEANSING

Deep Skin cleaning, removes dead skin, cell detox, pore tightening, sebum control, blackhead, and whitehead removal, improves lymphatic system.



✓ BIPOLAR RF

Can match with functional mask pack to provide nutrients, promote cellular activity & effects skin regeneration, skin lightening, lifting & tightening, improving eye lines and promoting collagen regeneration & wrinkles and troubled skin.



✓ COLD HAMMER

Shrinks the pores, calms and repair the damaged skin, eliminates sensitive skin.



✓ SKIN SCRUBBER VIBRATION CLEANING

Removes dead skin by high-frequency vibration waves, removes blackheads, soften skin keratinocytes & deeply cleanse skin dirt.



✓ ULTRASOUND

Melts fat and cellulitis cell, maintain skin texture smooth, massage effect : helps producing collagen & elastin, activates the fibroblast & enhances skin elasticity.





HYDRA SYNERGY+AV

HYDRA FACIAL

SCOPE OF TREATMENT:

Hydra Synergy + Skin Management Platform: Traditional skin beauty mainly depends on skin care products. Those active ingredients of products penetrate into skin epidermis by the manual or some old infusion technology. It's difficult to achieve an expected result from epidermis to the deep skin layer; In 2007 and the following few years, the innovative technology from Europe and the United States will upgrade skin management to Version 4.0, from the deep skin layer to the epidermis. That will be a new trend for beauty industry following the micro-plastic surgery and semi permanent make-up.

Aqua Technology: The spiral eddy movement combines with vacuum technology. The water molecules directly penetrate into pores and continually make Brownian movement. After settlement and rupture, it can achieve: high degree of permeability, deep cleaning, horny removing, water and oil secretion balancing, skin texture improving and natural skin colour restoring.

OxyGemeo Technology: OxyGemeo Technology with the particular Capsugem tip and specific vibration frequency of handle produces countless CO2 bubbles. The minute CO2 bubbles penetrate and burst in deep skin, that triggers Bohr Effect to enrich oxygen content in blood, revive skin cells and make skin rejuvenated.

QuaPollar Technology: Collagen in the dermis is like a dense net structure, which is the key of keeping skin young and tight. QuaPollar Technology emits specific radio frequency which evenly heats the collagen up to 37-41°C. Later more and more collagen generated restoring the wrinkles and improving skin sagging. It is more effective for lifting skin tissue and achieving a better result of reversing skin age.

uCosmo Technology: uCosmo handle outputs is 1MHz high-frequency ultrasound skin care products simultaneously which effectively breaks down the molecular structure of active ingredients into more minute molecules. They can easily penetrate cuticle barrier into base layer for smoothing and moisturizing skin.

HYDRA synergy – AV is a hydra facial equipment for maintaining the beauty of the skin. Woxmen's synergy is a compilation of 4 technologies, Aqua technology works to perform deep cleaning and improve the skin texture and restore the skin colour. OxyGemeo technology revives skin cells and makes skin rejuvenated. QuaPollar technology is effective in lifting skin tissue and helps in reversing skin age. uCosmo technology easily penetrates through cuticles into the base layer to smoothen and moisturize the skin.

KEY FEATURES :

AQUA TECHNOLOGY: The spiral eddy movement combines with vacuum technology. The water molecules directly penetrate into pores and continually make Brownian movement. After settlement and rupture, it can achieve: high degree of permeability, deep cleaning, horny removing, water and oil secretion balancing, skin texture improving and natural skin color restoring.



OxyGemeoTM Technology: OxyGemeoTM Technology with The Particular CapsugemTM tip and specific vibration frequency of handle produces countless CO2 bubbles. The minute CO2 bubbles penetrate and burst in deep skin, that triggers Bohr Effect to enrich oxygen content in blood, revive skin cells and make skin rejuvenated.

QuaPollarTM Technology: Collagen in the dermis is like a dense net structure, which is the key of keeping skin young and tight. QuaPollar Technology emits specific radio frequency which evenly heats the collagen up to 37-41°C. Later more and more collagen generates restoring the wrinkles and improving skin sagging. It is more effective for lifting skin tissue and achieving a better result of reversing skin age.



uCosmoTM Technology: uCosmo handle outputs is 1MHz high-frequency ultrasound skin care products simultaneously which effectively breaks down the molecular structure of active ingredients into more minute molecules. They can easily penetrate cuticle barrier into base layer for smoothing and moisturizing skin.



HYDRA
SYNERGY+AV



 #GF, KH no 71/4, 3rd Floor, Bamnoli Village, near Krishan Automobile,
Sec 28, Dwarka, New Delhi-110077.

 Phone : 011-28041611

 info@woxmen.com, woxmenlaser@woxmen.com

 www.woxmen.com

Regional Office :

North India - Mob.: +91-9999416987, 8800835930

South India - Mob.: +91-7892485400

East India - Mob.: +91-8209520887, 9166608900

West India - Mob.: +91-9611101560

